



# NORTH FALLS

*Offshore Wind Farm*

## ENVIRONMENTAL STATEMENT

### Chapter 11 - Figures

Document Reference:	3.2.7
Volume:	3.2
APFP Regulation:	5(2)(a)
Date:	July 2024
Revision:	0

**Project Reference: EN010119**



**NORTH FALLS**

*Offshore Wind Farm*

<b>Project</b>	North Falls Offshore Wind Farm
<b>Document Title</b>	Environmental Statement Chapter 11 - Figures
<b>Document Reference</b>	3.2.7
<b>APFP Regulation</b>	5(2)(a)
<b>Supplier</b>	Royal HaskoningDHV
<b>Supplier Document ID</b>	PB244-RHD-ES-OF-RP-OF-0195

This document and any information therein are confidential property of North Falls Offshore Wind Farm Limited and without infringement neither the whole nor any extract may be disclosed, loaned, copied or used for manufacturing, provision of services or other purposes whatsoever without prior written consent of North Falls Offshore Wind Farm Limited, and no liability is accepted for loss or damage from any cause whatsoever from the use of the document. North Falls Offshore Wind Farm Limited retains the right to alter the document at any time unless a written statement to the contrary has been appended.

<b>Revision</b>	<b>Date</b>	<b>Status/Reason for Issue</b>	<b>Originator</b>	<b>Checked</b>	<b>Approved</b>
0	July 2024	Submission	BMM	NFOW	NFOW

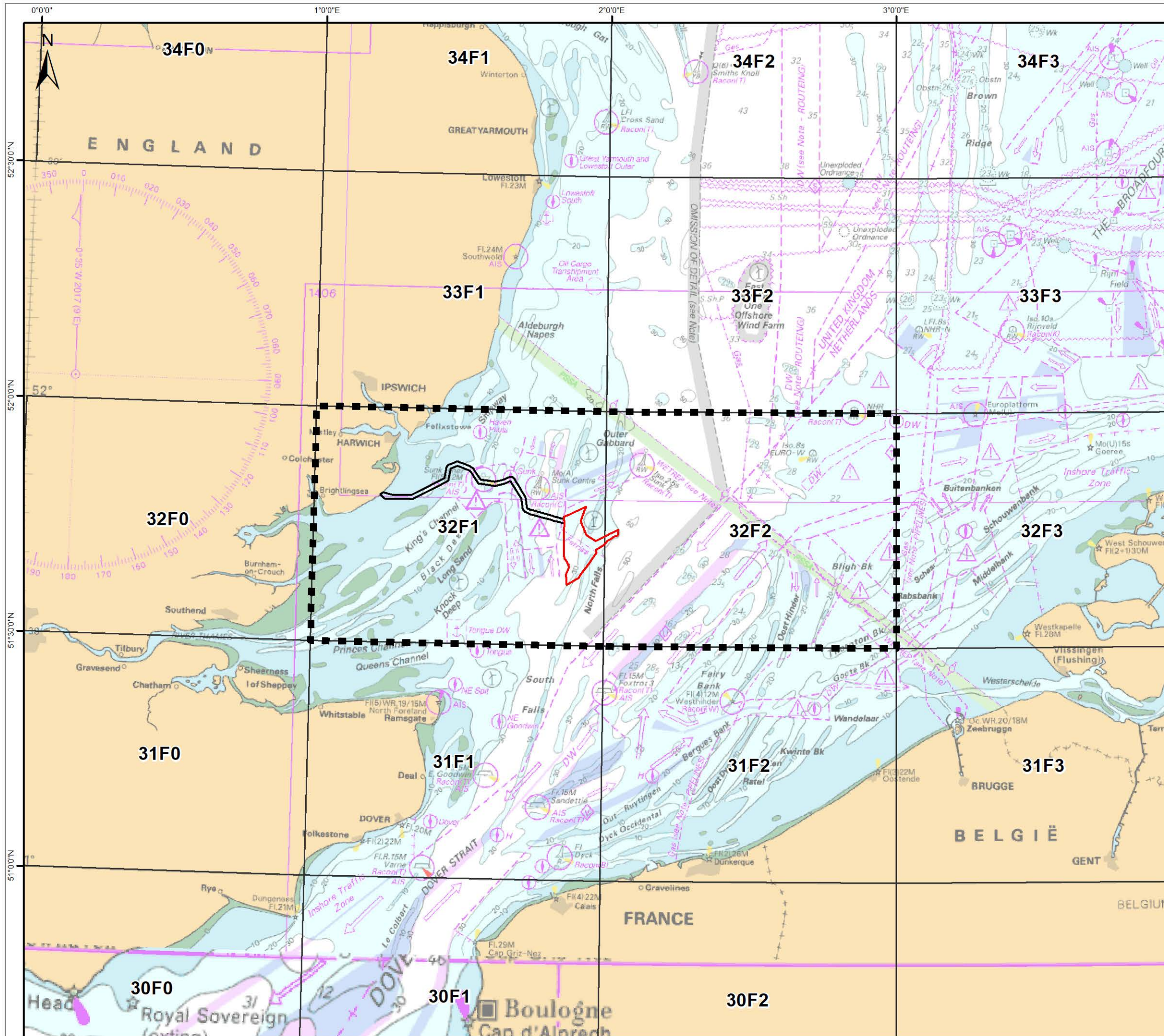

**Legend**

- North Falls Array Area
- Offshore Cable Corridor
- Study Area
- ICES Rectangles

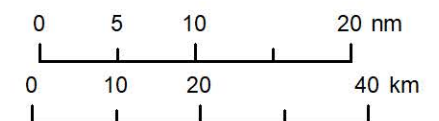

Data Source:

Drawing Title

**STUDY AREA**

Rev	Date	Remarks	Drwn	Chkd
01	23/04/24	First issue	JW	-

Drawing Number	Figure Number
<b>NF-02-EIA-ES-000</b>	<b>11.1</b>

Scale	Plot Size	Datum	Projection
1:900,000	A3	WGS 1984	WGS 1984 UTM Zone 31N



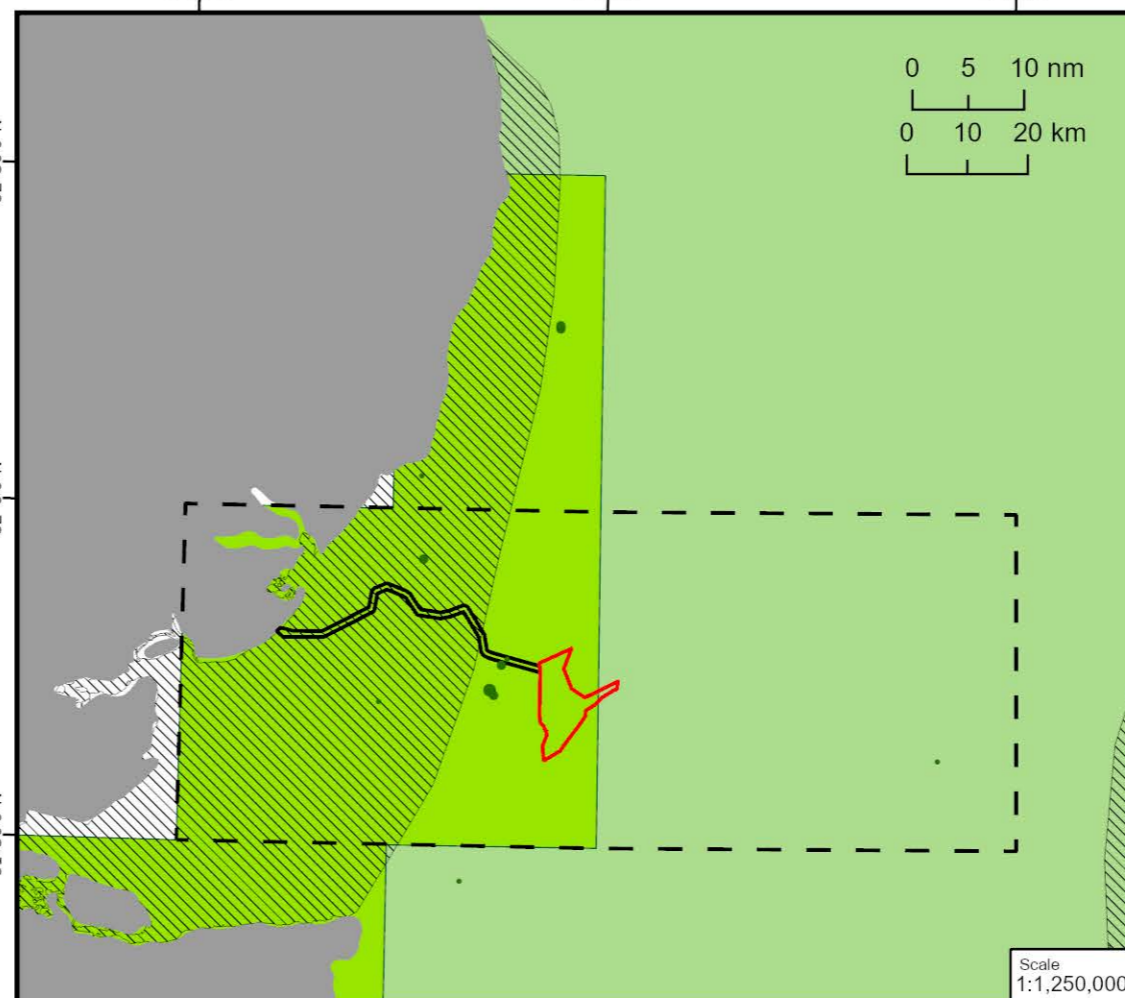
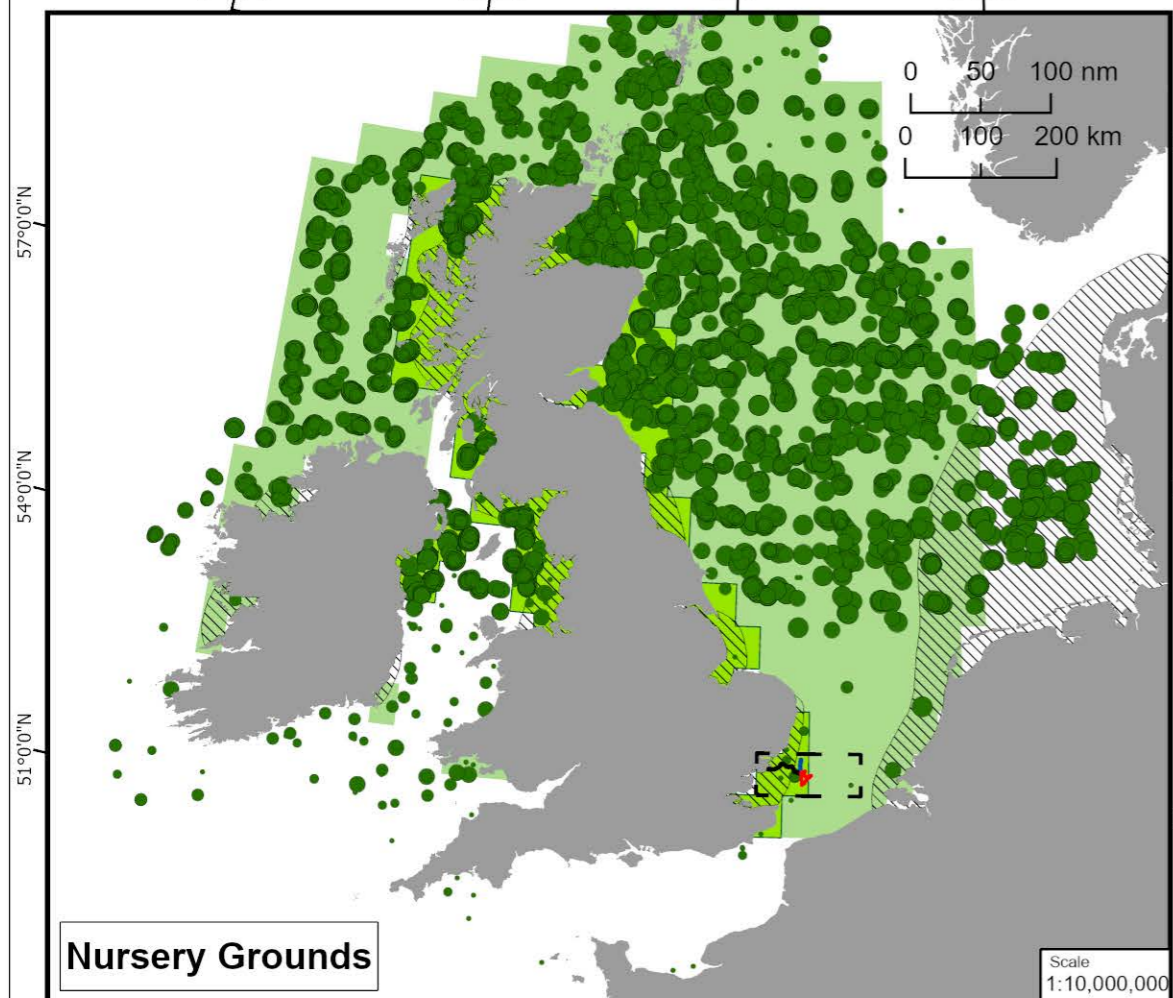
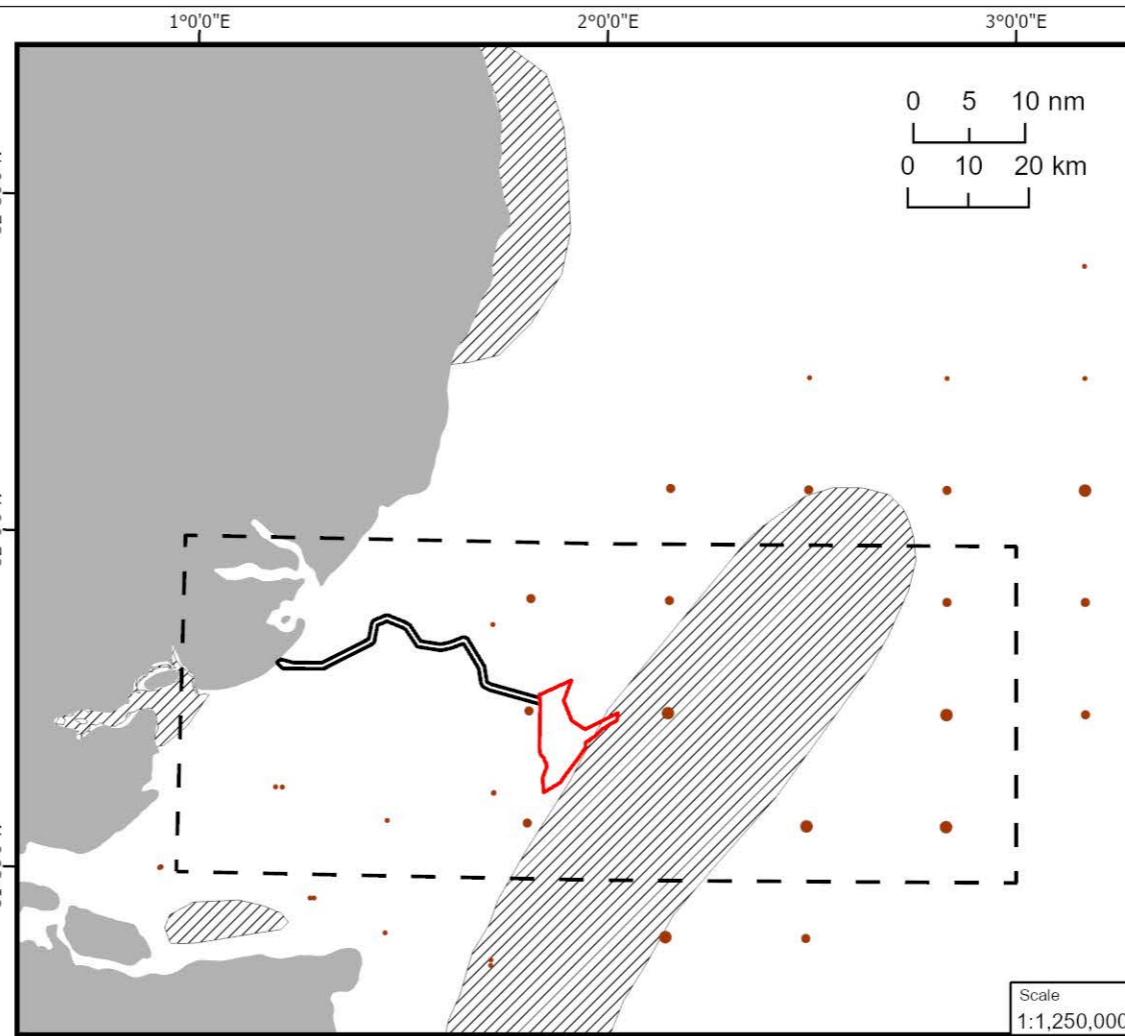
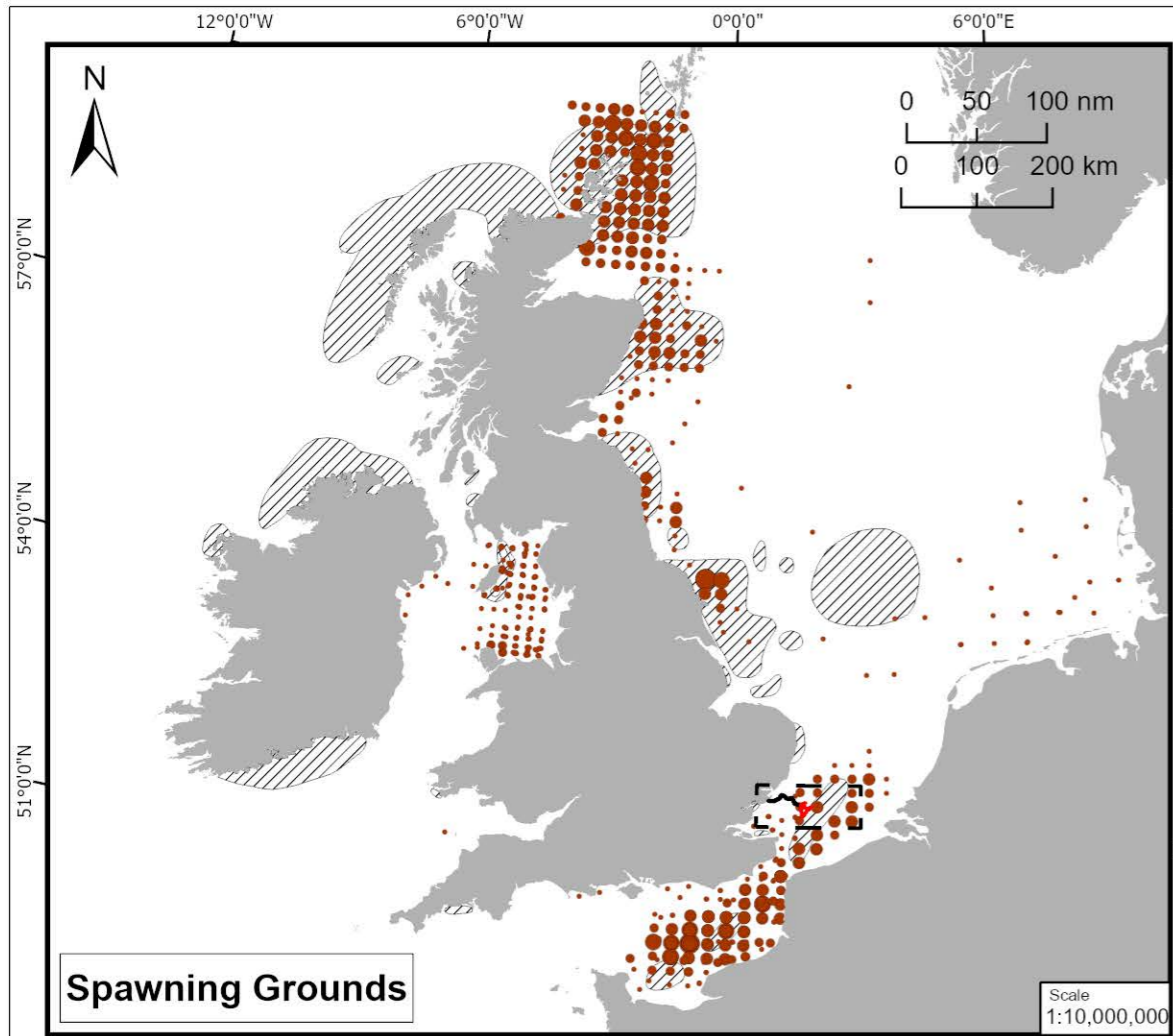

- Legend**
- North Falls Array Areas
  - Export Cable Corridor
  - Study Area
  - Herring Spawning Grounds
  - Spawning Grounds <sup>1</sup>
  - Larvae (n/m<sup>2</sup>) <sup>2</sup>
  - Herring Nursery Grounds
  - Nursery Grounds <sup>1</sup>
  - High Intensity <sup>2</sup>
  - Low Intensity <sup>2</sup>
  - Nursery Grounds Maximum Juvenile Catch Rate (n/m<sup>2</sup>) <sup>2</sup>
  - >0 - 10
  - >10 - 100
  - >100 - 1,000
  - >1,000 - 10,000
  - >10,000

Data Source:  
<sup>1</sup> Coull et al. 1998. Contains public sector information licensed under the Open Government Licence v3.0  
<sup>2</sup> Ellis et al. 2010. Contains public sector information licensed under the Open Government Licence v3.0

Drawing Title  
**HERRING SPAWNING AND NURSERY GROUNDS**

Rev	Date	Remarks	Drwn	Chkd
01	24/04/24	First issue	JW	

Drawing Number: **NF-05-EIA-TR-002**      Figure Number: **11.2**

Scale: Refer to map      Plot Size: A3      Datum: WGS84      Projection: UTM31N



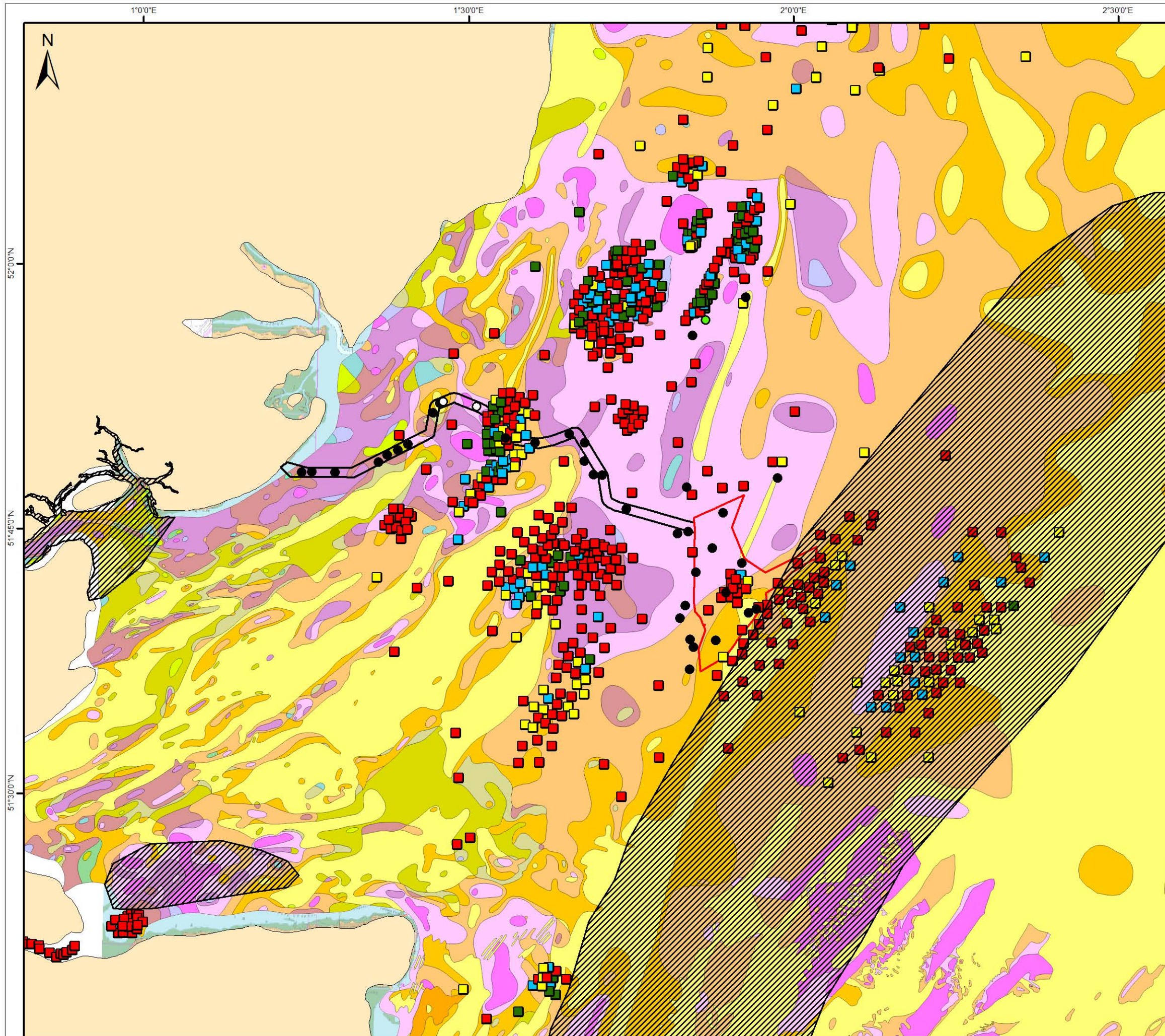

**Legend**

- Herring Spawning Grounds<sup>1</sup>

**PSA Sediment Data (2021) - Herring Habitat Suitability<sup>2</sup>**

- Sub-prime
- Suitable
- Unsuitable

**CEFAS OneBenthic (2015-2019) Herring Habitat Suitability<sup>3</sup>**

- Prime
- Sub-Prime
- Suitable
- Unsuitable

**Sediment Type<sup>4</sup>**

- Mussel Deposit
- Gravel
- Gravelly Mud
- Gravelly Sand
- Muddy Gravel
- Mud
- Muddy Sandy Gravel
- Muddy Sand
- Slightly Gravelly Mud
- Slightly Gravelly Muddy Sand
- Slightly Gravelly Sand
- Slightly Gravelly Sandy Mud
- Sand
- Gravelly Muddy Sand
- Sandy Gravel
- Sandy Mud
- Gravel, Sand and Silt
- Diamicton
- Clay and Sand

0 1.25 2.5 5 nm  
0 2.5 5 10 km

Data Source:  
<sup>1</sup>Coull et al. 1998. Contains public sector information licensed under the Open Government Licence v3.0  
<sup>2</sup>Fugro. (2021) North Falls Array, ECR and Intertidal Benthic Ecology/Monitoring Report. December 2021.  
<sup>3</sup>OneBenthic database (2020). Contains public sector information licensed under the Open Government Licence v3.0  
<sup>4</sup>Contains British Geological Survey materials © UKRI 2023

Drawing Title  
**HERRING HABITAT SUITABILITY BASED ON SEDIMENT CHARACTERISATION**

Rev	Date	Remarks	Drwn	Chkd
01	24/04/24	First issue	JW	-

Drawing Number <b>NF-05-EIA-ES-012</b>	Figure Number <b>11.3</b>
---	------------------------------

Scale 1:400,000	Plot Size A3	Datum WGS84	Projection UTM31N
--------------------	-----------------	----------------	----------------------



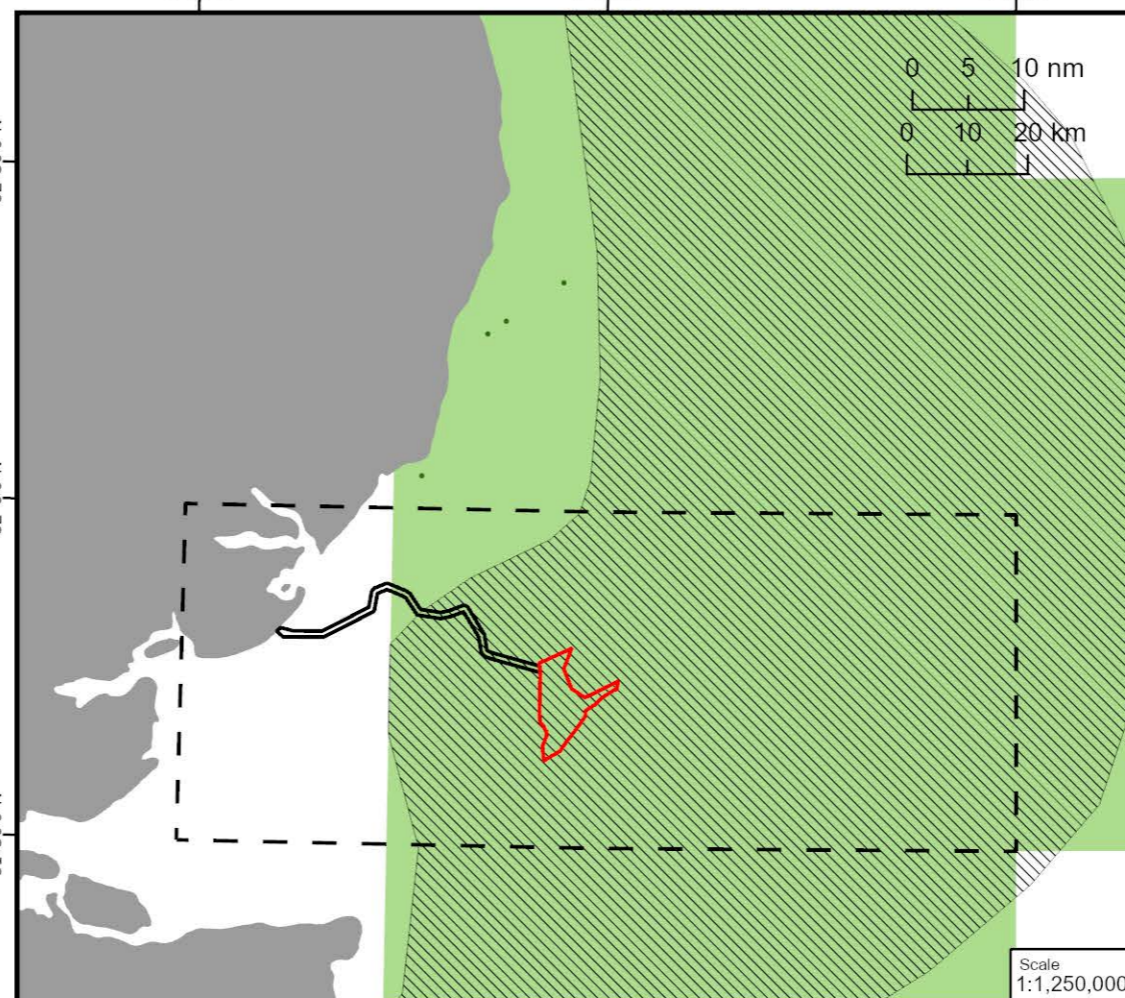
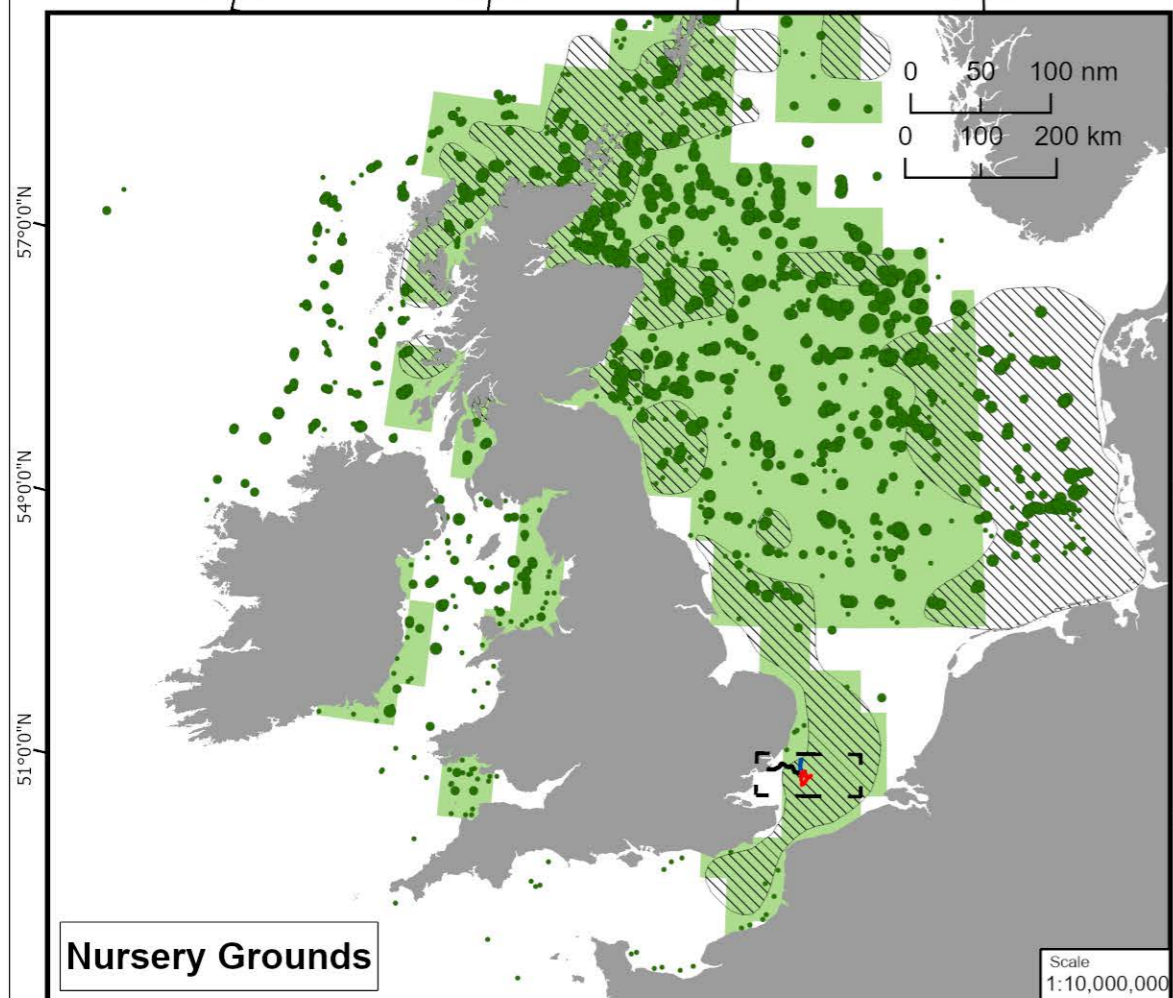
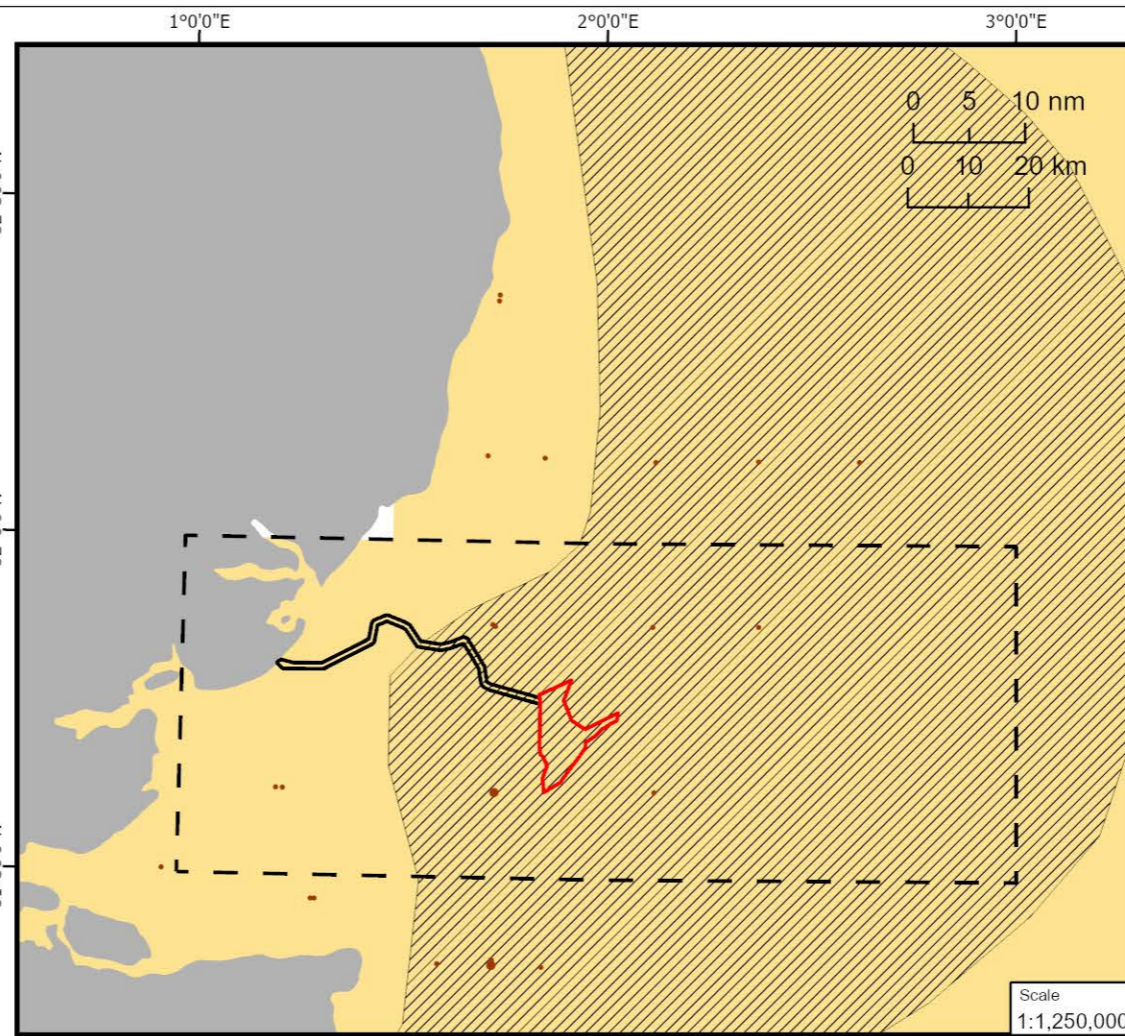
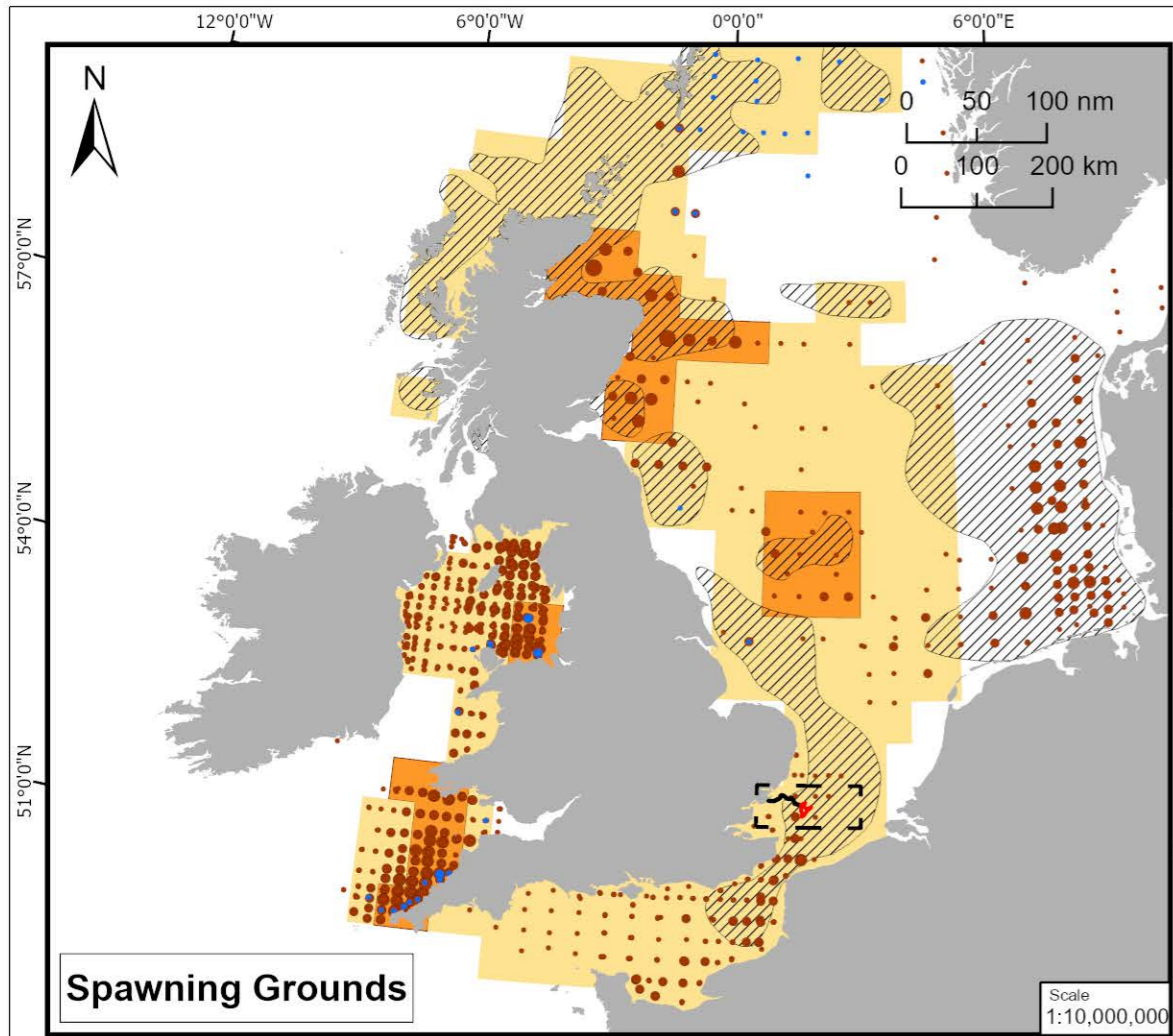

**Legend**

- Export Cable Corridor
- North Falls Array Areas
- Study Area
- Sandeel Spawning Grounds<sup>1</sup>
  - High Intensity<sup>2</sup>
  - Low Intensity<sup>2</sup>
- Sandeel Nursery Grounds<sup>1</sup>
  - High Intensity<sup>2</sup>
  - Low Intensity<sup>2</sup>
- Eggs (n/m<sup>2</sup>)<sup>2</sup>**
  - >0 - 10
  - >10 - 100
  - >100 - 1,000
  - >1,000 - 10,000
  - >10,000
- Larvae (n/m<sup>2</sup>)<sup>2</sup>**
  - >0 - 10
  - >10 - 100
  - >100 - 1,000
  - >1,000 - 10,000
  - >10,000
- Nursery Grounds Maximum Juvenile Catch Rate (n/m<sup>2</sup>)<sup>2</sup>**
  - >0 - 10
  - >10 - 100
  - >100 - 1,000
  - >1,000 - 10,000
  - >10,000

Data Source:  
<sup>1</sup> Coull et al. 1998. Contains public sector information licensed under the Open Government Licence v3.0  
<sup>2</sup> Ellis et al. 2010. Contains public sector information licensed under the Open Government Licence v3.0

Drawing Title  
**SANDEEL SPAWNING AND NURSERY GROUNDS**

Rev	Date	Remarks	Drwn	Chkd
01	24/04/24	First issue	JW	

Drawing Number: **NF-05-EIA-TR-005**      Figure Number: **11.4**

Scale: Refer to map      Plot Size: A3      Datum: WGS84      Projection: UTM31N



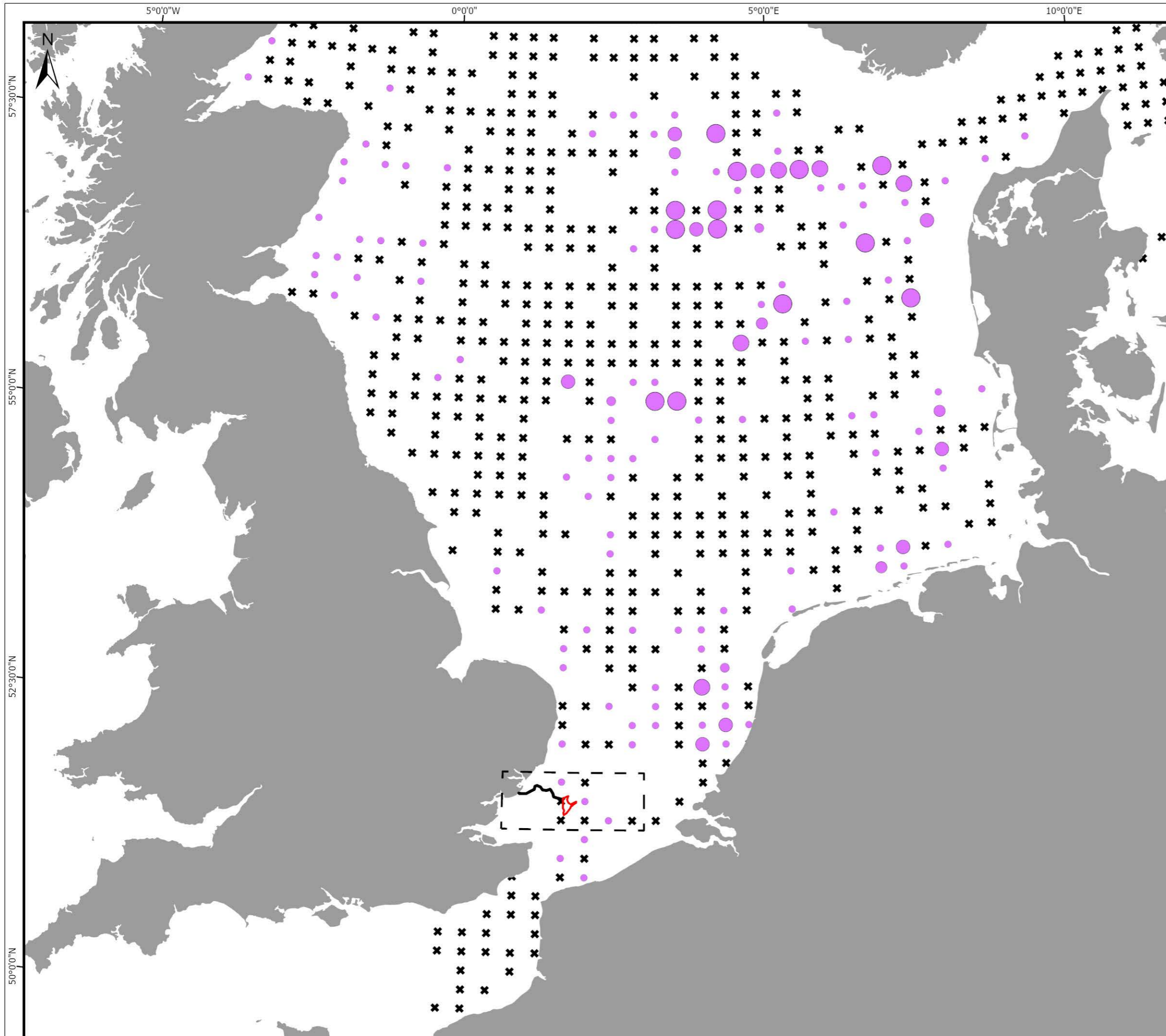

**Legend**

- North Falls Array Area
- Export Cable Corridor
- Study Area

**NS-IBTS CPUE 2017-2021 (No. individuals h<sup>-1</sup>)<sup>1</sup>**

**Lesser sandeel (*Ammodytes marinus*)**

- x 0
- >0 - 50
- >50 - 100
- >100 - 200
- >200 - 500
- >500 - 1,000
- >1,000

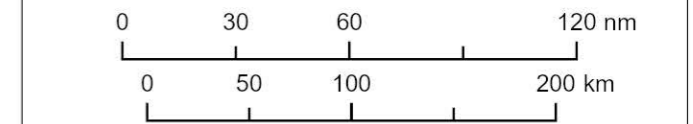

Data Source:  
<sup>1</sup> DATRAS 2022. Licenced under the Creative Commons Attribution 4.0 International Public License

Drawing Title

## LESSER SANDEEL CPUE NS-IBTS 2017-2021 - 5 YEARS AVERAGE

Rev	Date	Remarks	Drwn	Chkd
01	24/04/24	First issue	JW	

Drawing Number <b>NF-05-EIA-TR-031</b>	Figure Number <b>11.5</b>
---	------------------------------

Scale 1:3,700,000	Plot Size A3	Datum WGS84	Projection UTM31N
----------------------	-----------------	----------------	----------------------



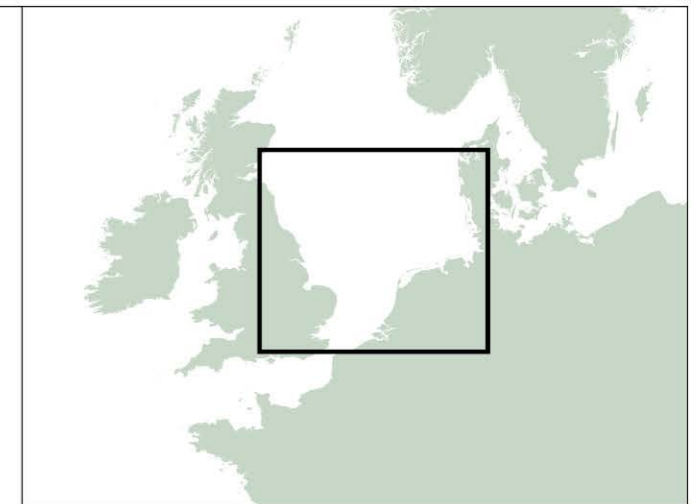
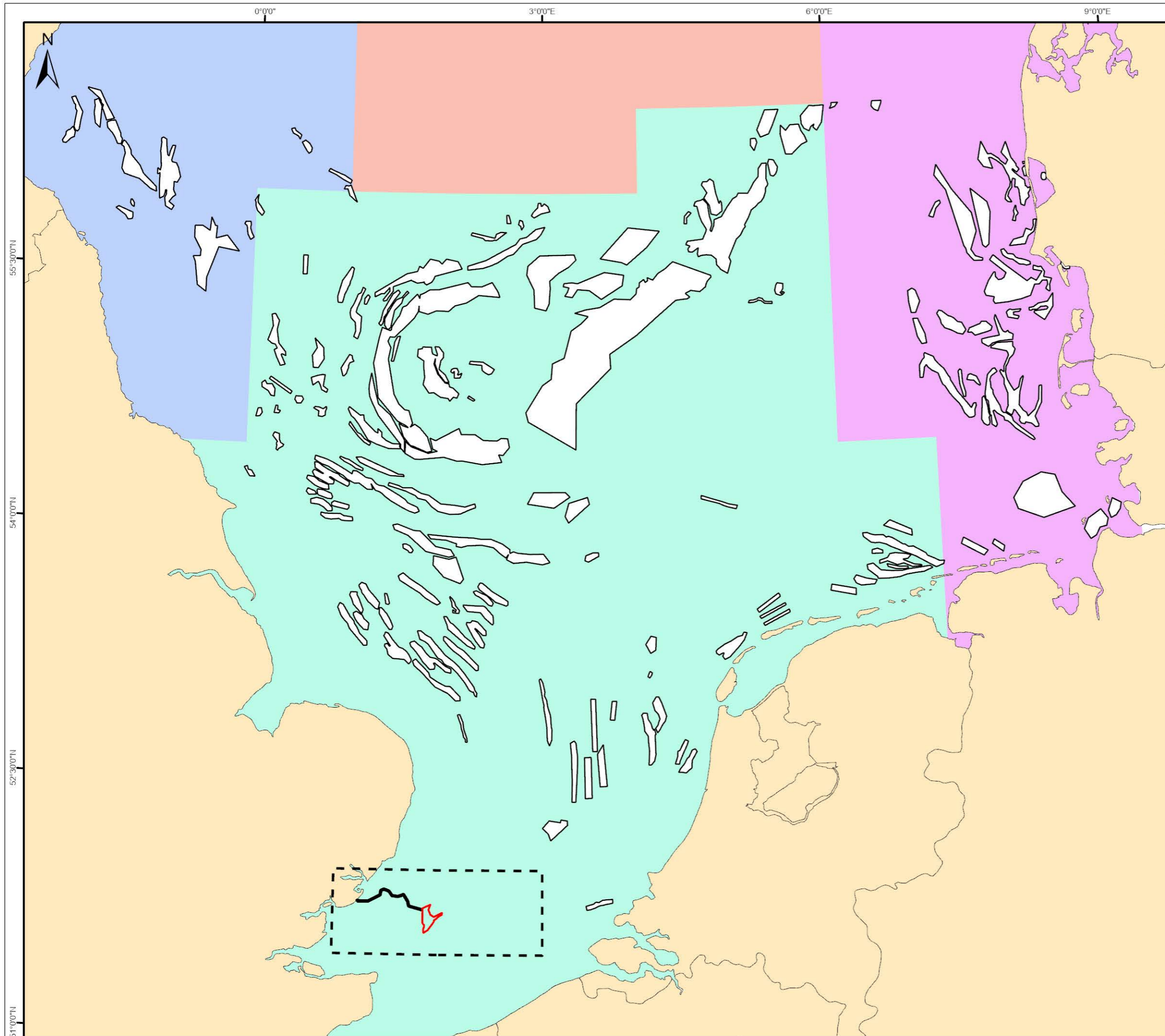

- Legend**
- North Falls Array Area
  - Export Cable Corridor
  - Study Area
  - Sandeel fishing banks<sup>1</sup>
- Sandeel Assessment Areas**
- 1r
  - 2r
  - 3r
  - 4

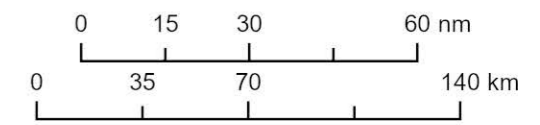

Data Source:  
<sup>1</sup>Jensen et al. (2011). © 2010 International Council for the Exploration of the Sea.

**ICES SANDEEL ASSESSMENT AREAS IN THE NORTH SEA AND THE SANDEEL HABITAT AREAS AND LOCATIONS**

Rev	Date	Remarks	Drwn	Chkd
01	24/04/24	First issue	JW	-

Drawing Number	Figure Number
<b>NF-05-EIA-ES-018</b>	<b>11.6</b>

Scale	Plot Size	Datum	Projection
1:2,500,000	A3	WGS 1984	WGS 1984 UTM Zone 31N





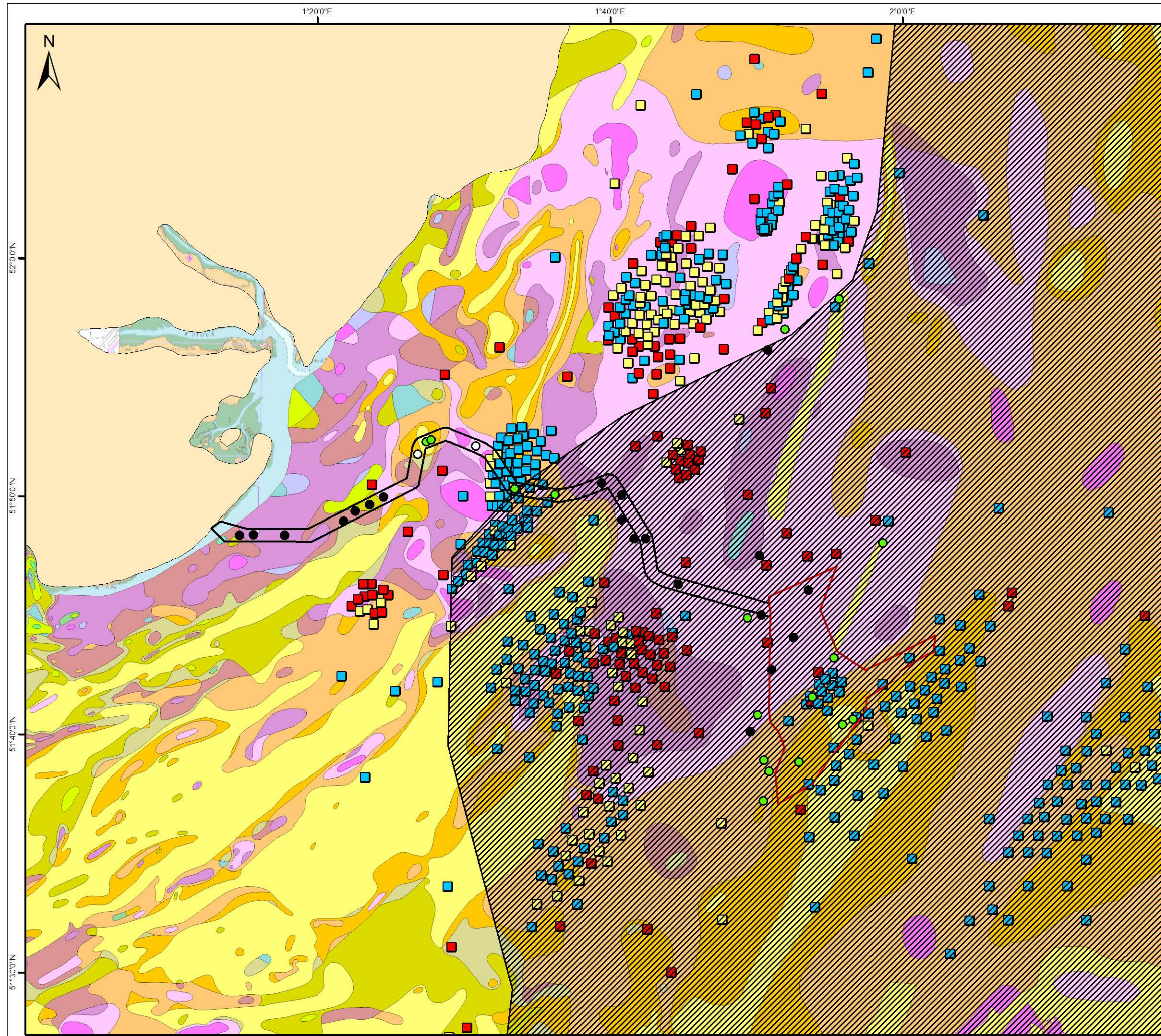

**Legend**

- Sandeel Spawning Grounds<sup>1</sup>
- PSA Sediment Data (2021) - Sandeel Habitat Suitability<sup>2</sup>
  - Preferred
  - Marginal
  - Unsuitable
- CEFAS OneBenthic (2015-2019) Sandeel Habitat Suitability<sup>3</sup>
  - Preferred
  - Marginal
  - Unsuitable

**Sediment Type<sup>4</sup>**

- Mussel Deposit
- Gravel
- Gravelly Mud
- Gravelly Sand
- Muddy Gravel
- Mud
- Muddy Sandy Gravel
- Muddy Sand
- Slightly Gravelly Mud
- Slightly Gravelly Muddy Sand
- Slightly Gravelly Sand
- Slightly Gravelly Sandy Mud
- Sand
- Gravelly Muddy Sand
- Sandy Gravel
- Sandy Mud
- Gravel, Sand and Silt
- Diamicton
- Clay and Sand

0 1 2 4 nm  
0 2 4 8 km

Data Source:  
<sup>1</sup>Coull et al. 1998. Contains public sector information licensed under the Open Government Licence v3.0  
<sup>2</sup>Fugro. (2021) North Falls Array, ECR and Intertidal Benthic Ecology/Monitoring Report. December 2021.  
<sup>3</sup>OneBenthic database (2020). Contains public sector information licensed under the Open Government Licence v3.0  
<sup>4</sup>Contains British Geological Survey materials © UKRI 2023

Drawing Title  
**SANDEEL HABITAT SUITABILITY BASED ON SEDIMENT CHARACTERISATION**

Rev	Date	Remarks	Drwn	Chkd
01	24/04/24	First issue	JW	-

Drawing Number	Figure Number		
<b>NF-05-EIA-ES-013</b>	<b>11.7</b>		
Scale	Plot Size	Datum	Projection
1:295,000	A3	WGS84	WGS 1984 UTM Zone 31N



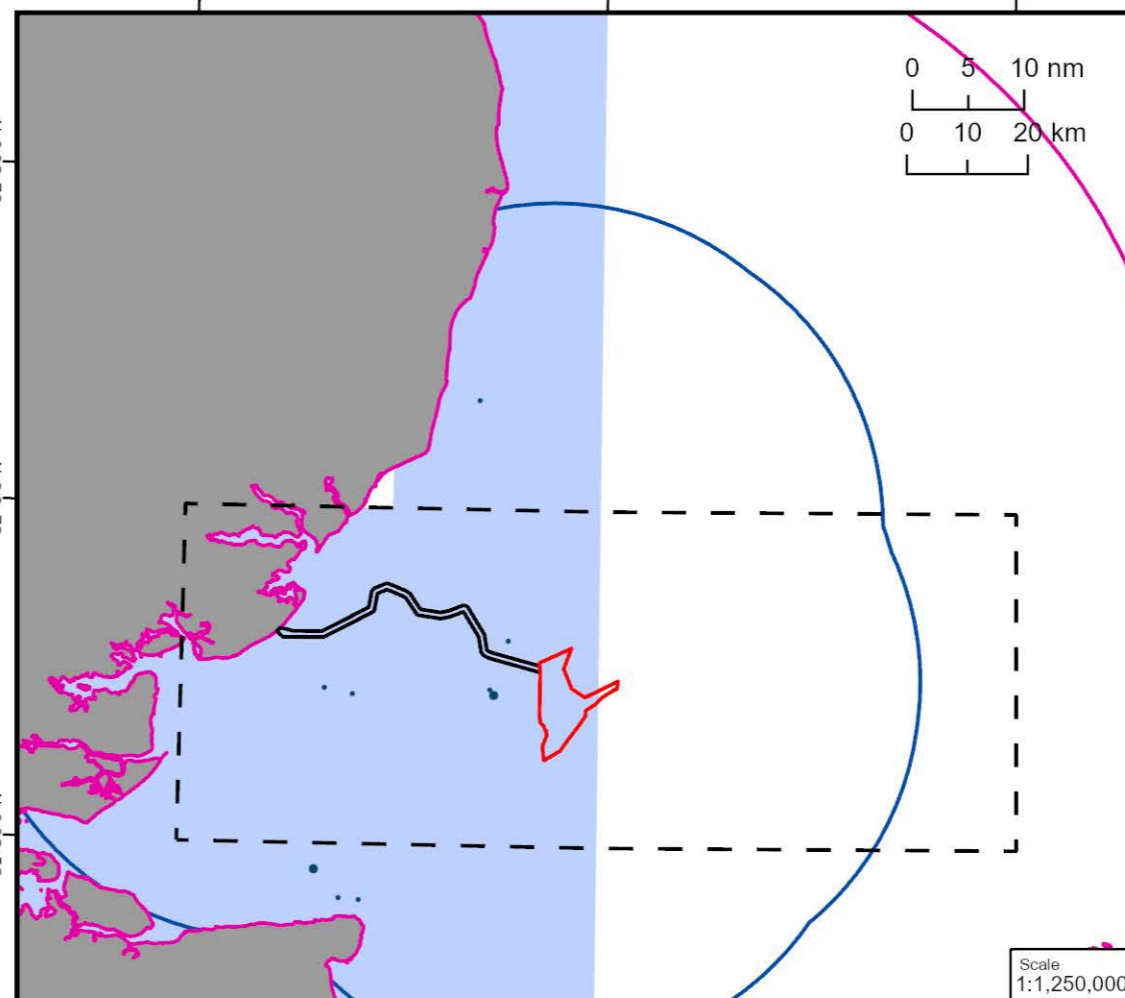
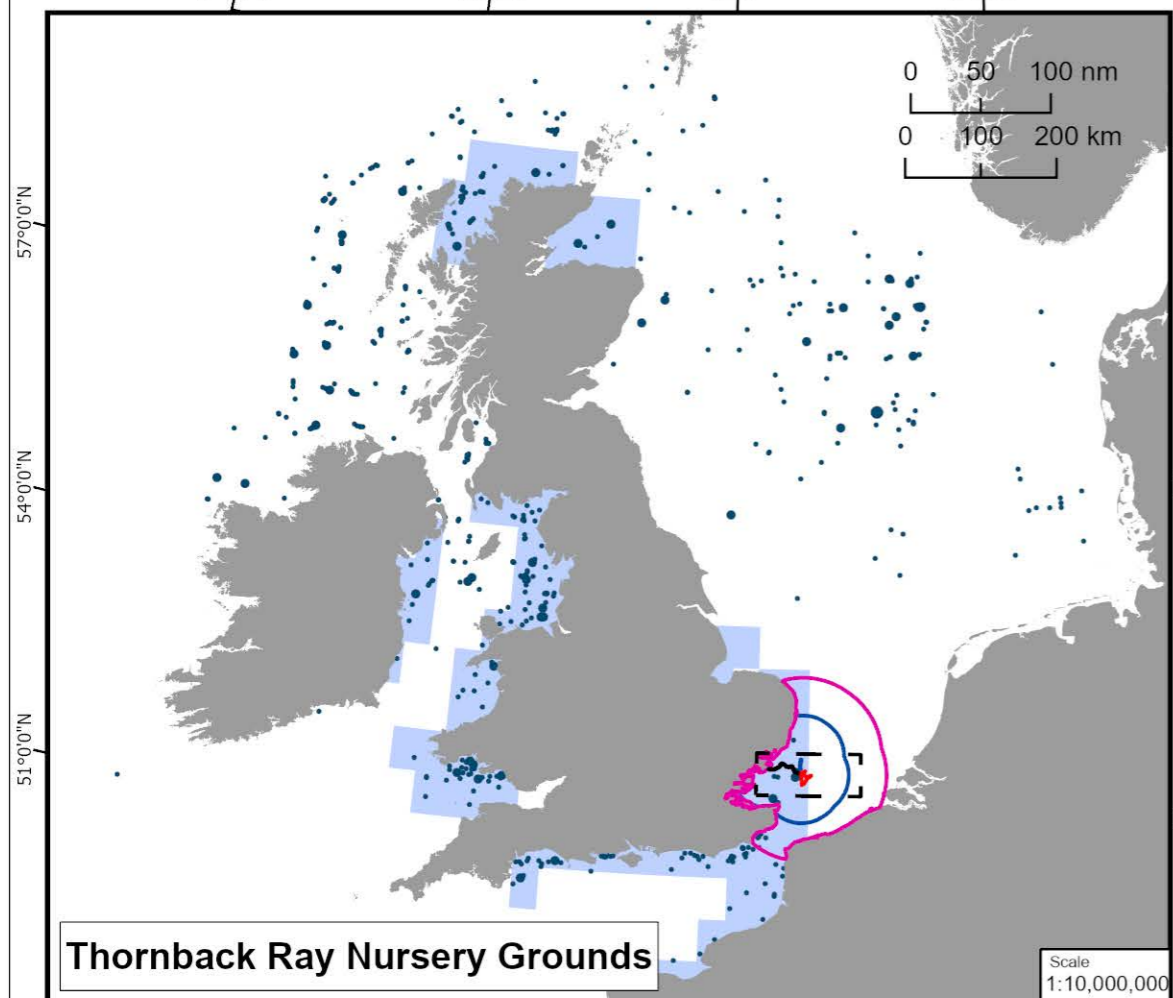
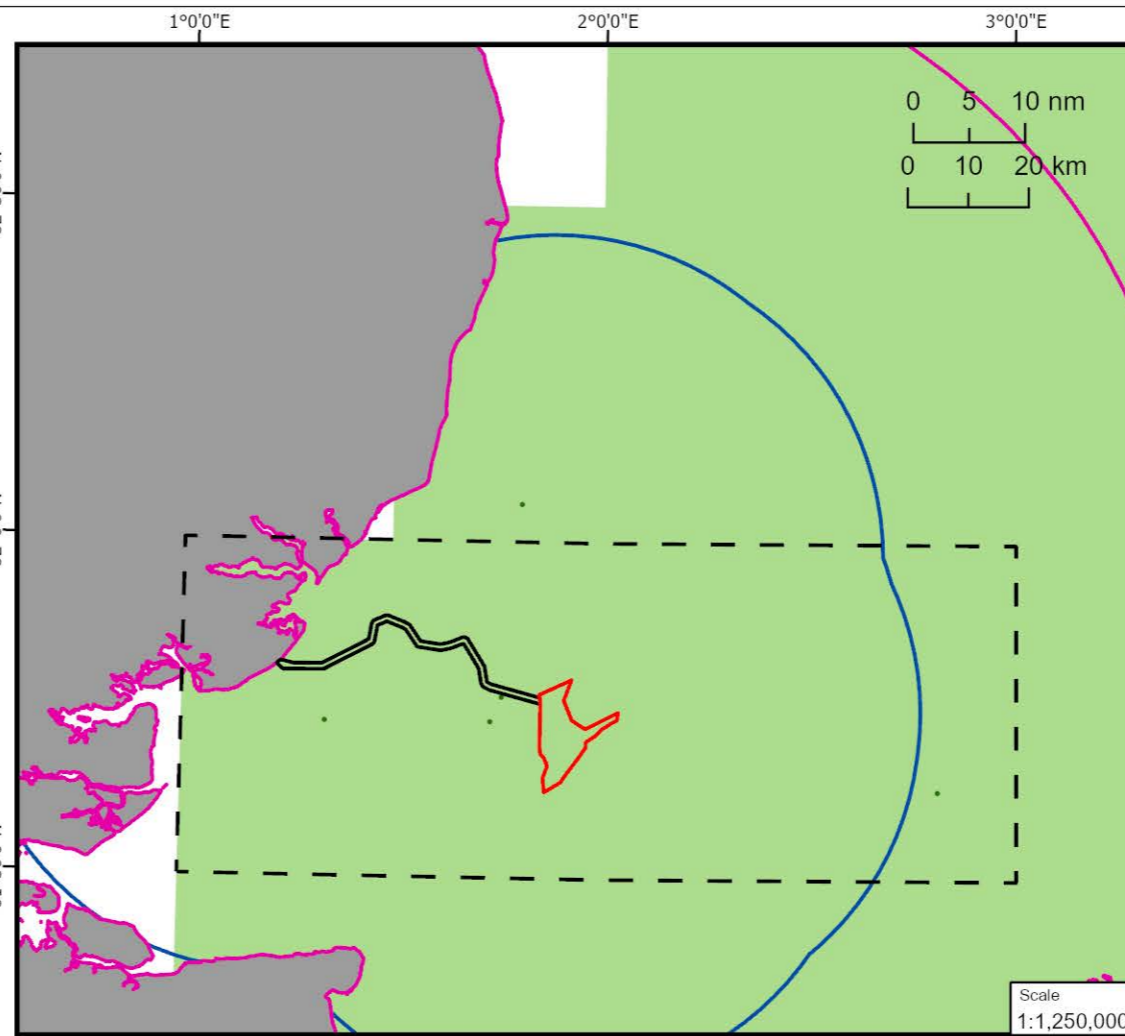
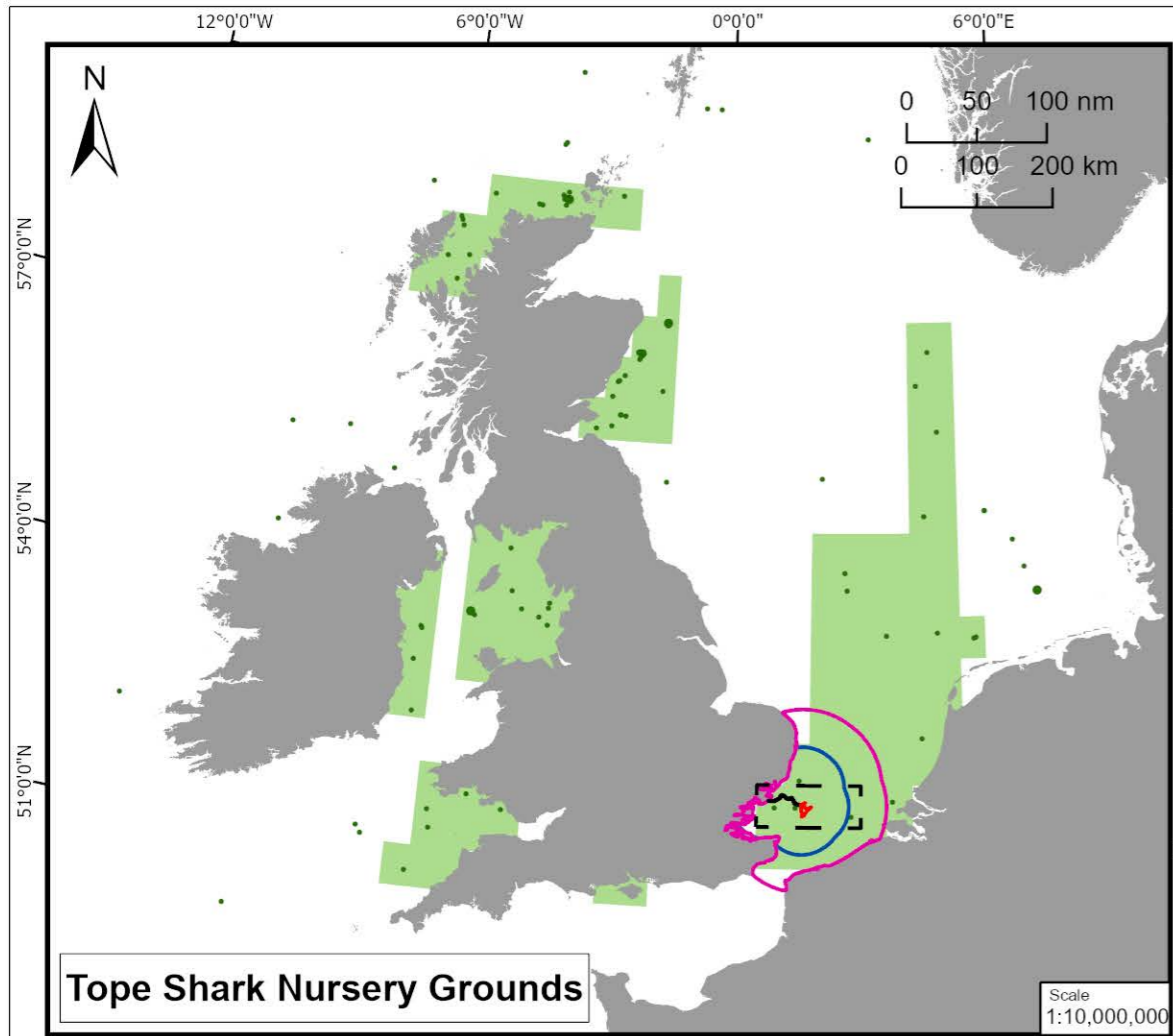

**Legend**

- North Falls Array Areas
- Export Cable Corridor
- Study Area
- 100km Project Buffer
- 50km Project Buffer

**Tope shark Nursery Grounds**

- High Intensity<sup>1</sup>
- Low Intensity<sup>1</sup>

**Nursery Grounds Maximum Juvenile Catch Rate (n/m<sup>2</sup>)<sup>1</sup>**

- >0 - 10
- >10 - 100
- >100 - 1,000
- >1,000 - 10,000
- >10,000

**Thornback ray Nursery Grounds**

- High Intensity<sup>1</sup>
- Low Intensity<sup>1</sup>

**Nursery Grounds Maximum Juvenile Catch Rate (n/m<sup>2</sup>)<sup>1</sup>**

- >0 - 10
- >10 - 100
- >100 - 1,000
- >1,000 - 10,000
- >10,000

Data Source:  
<sup>1</sup> Ellis et al. 2010. Contains public sector information licensed under the Open Government Licence v3.0

Drawing Title  
**TOPE SHARK AND THORNBACK RAY NURSERY GROUNDS**

Rev	Date	Remarks	Drwn	Chkd
00	24/04/24	First issue	JW	

Drawing Number <b>NF-05-EIA-TR-011v2</b>	Figure Number <b>11.8</b>
---	------------------------------

Scale 1:10,000,000	Plot Size A3	Datum WGS84	Projection UTM31N
-----------------------	-----------------	----------------	----------------------



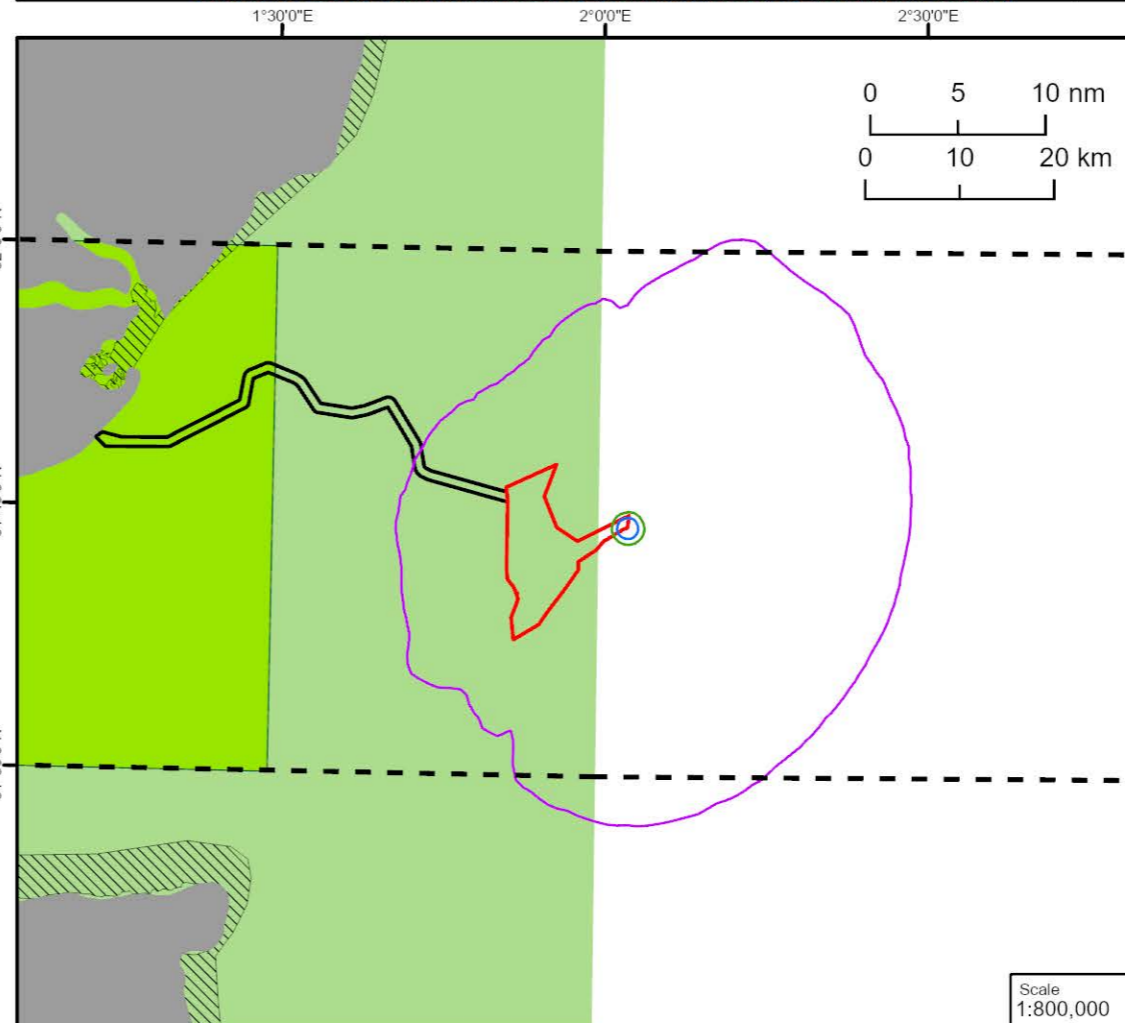
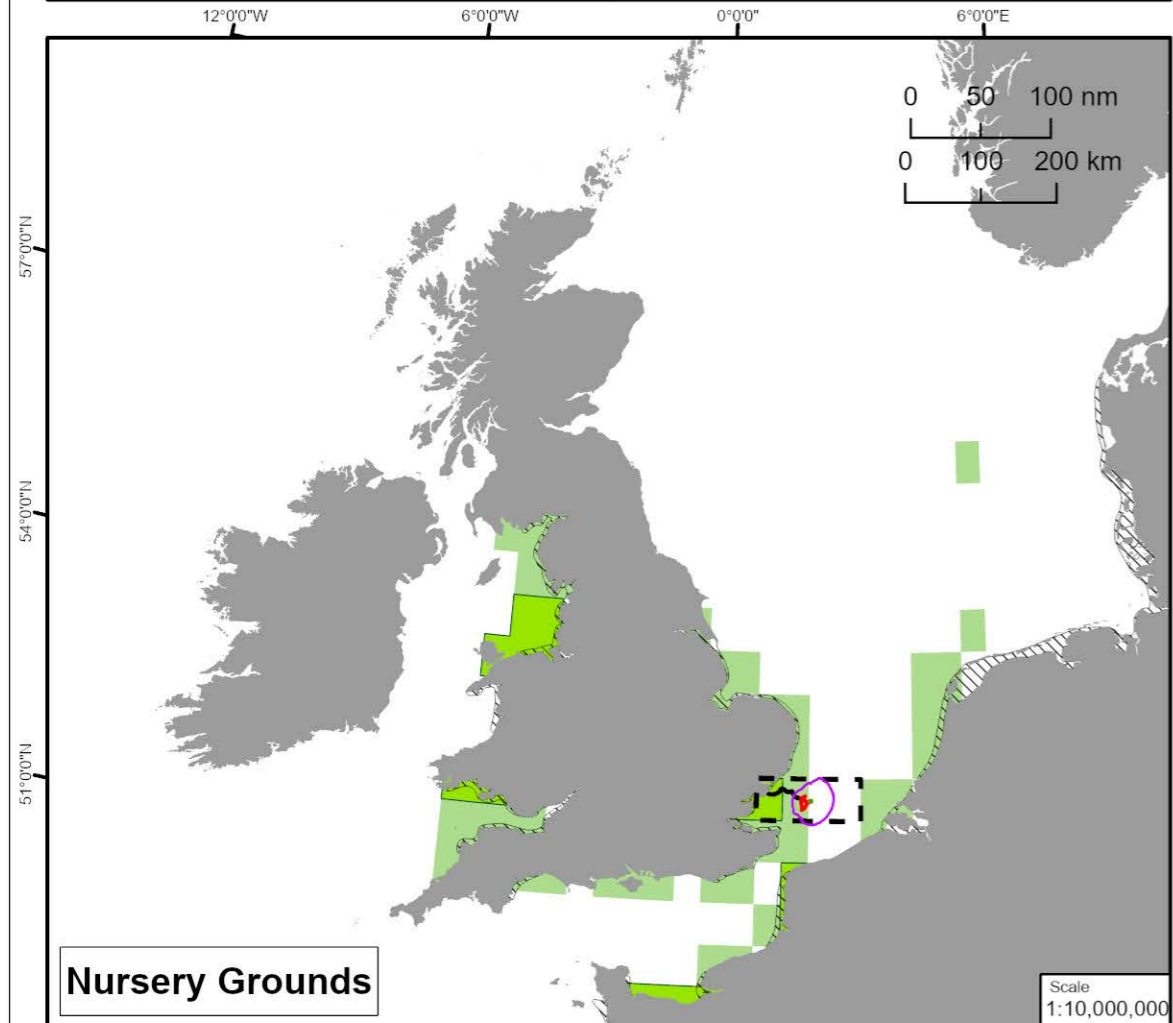
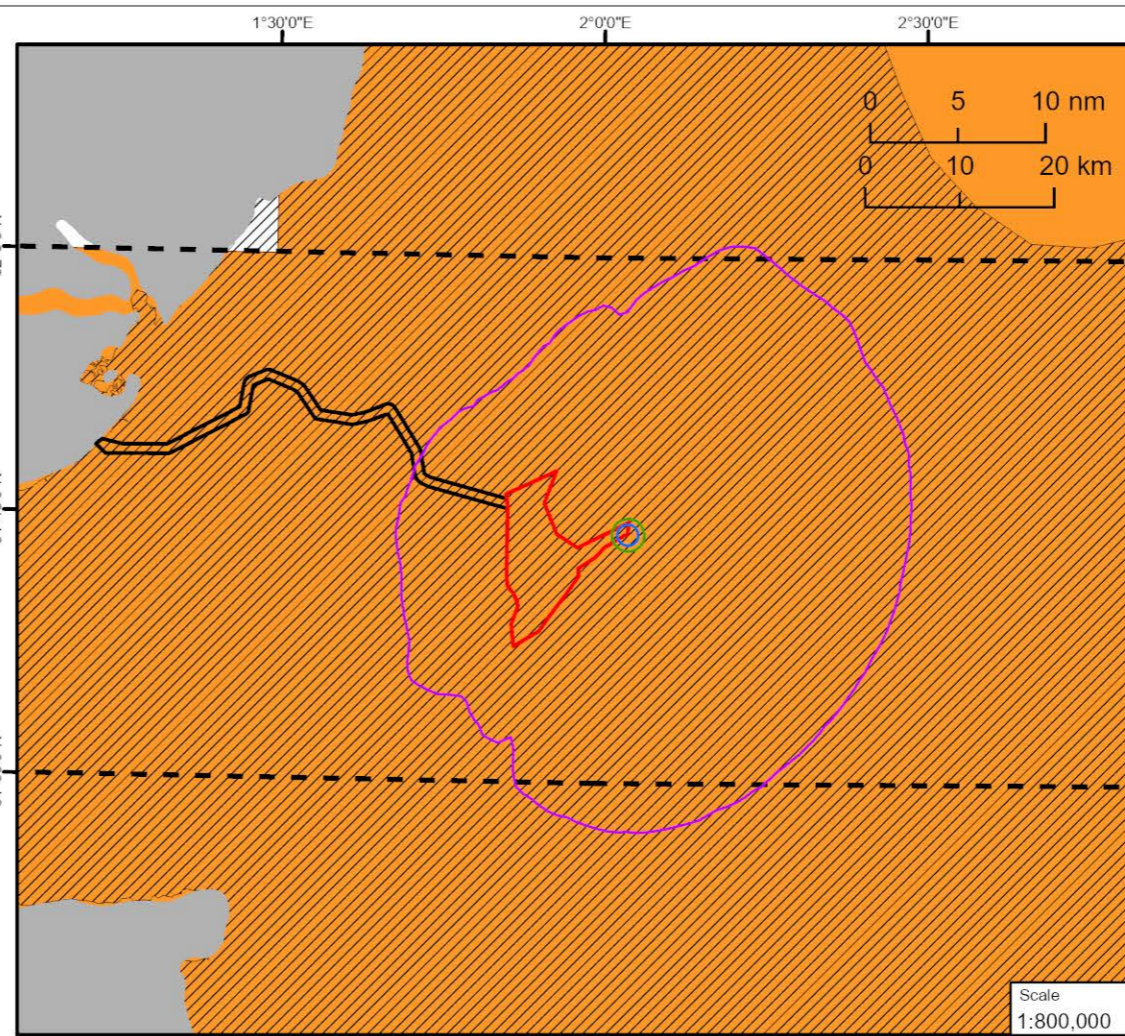
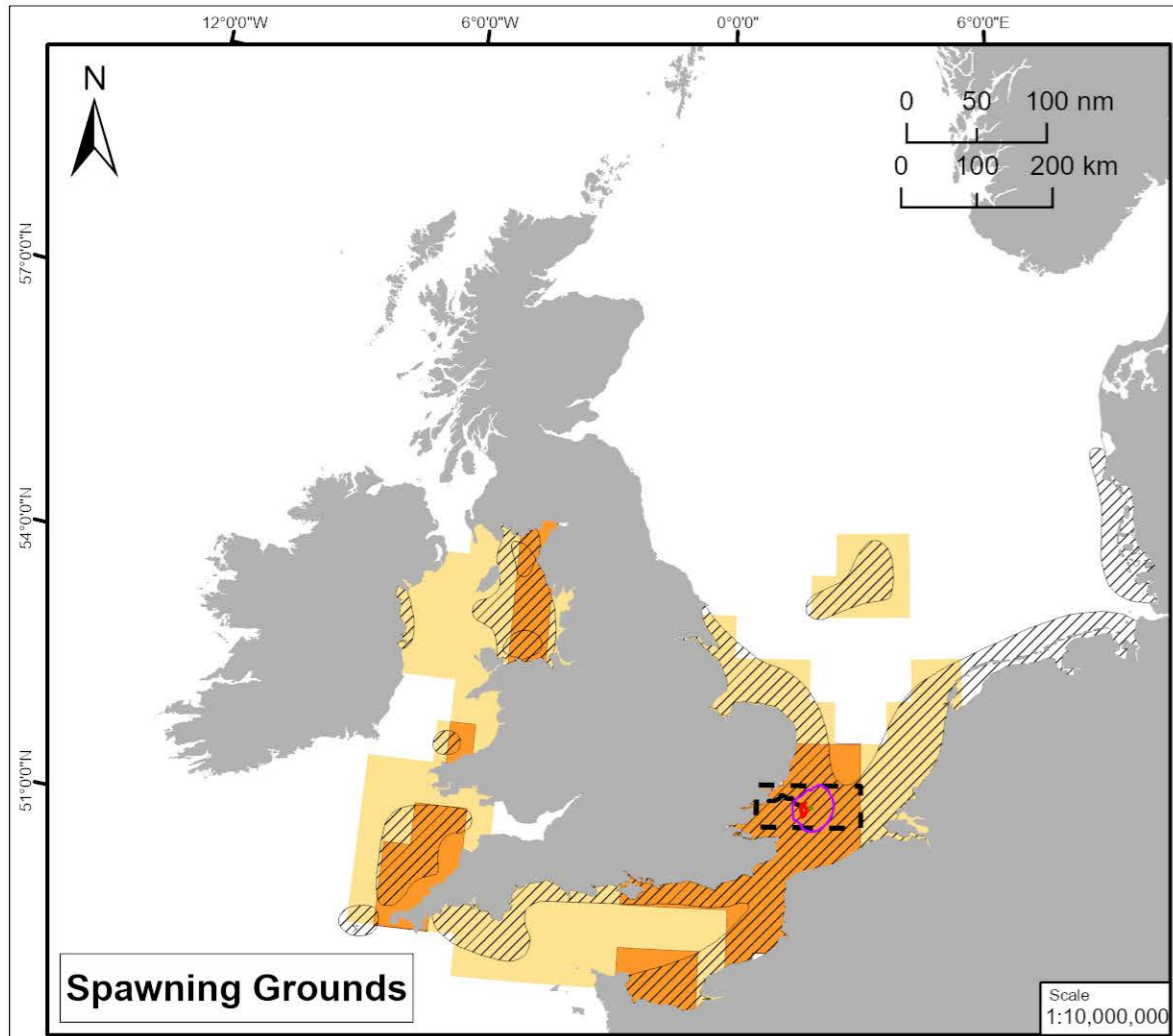

**Legend**

- North Falls Array Areas
- Export Cable Corridor
- Study Area

**Sole Spawning Grounds**

- Spawning Grounds<sup>1</sup>
- High Intensity<sup>2</sup>
- Low Intensity<sup>2</sup>

**Sole Nursery Grounds**

- Nursery Grounds<sup>1</sup>
- High Intensity<sup>2</sup>
- Low Intensity<sup>2</sup>

**Noise Exposure Criteria**<sup>3</sup>

- Mortality and Potential Mortal Injury (219 dB)
- Recoverable Injury (216 dB)
- Temporary Threshold Shift (186 dB)

Data Source:  
<sup>1</sup> Coull et al. 1998. Contains public sector information licensed under the Open Government Licence v3.0  
<sup>2</sup> Ellis et al. 2010. Contains public sector information licensed under the Open Government Licence v3.0  
<sup>3</sup> Subacoustech 2023

Drawing Title

## SOLE SPAWNING AND NURSERY GROUNDS NOISE EXPOSURE CONTOURS

Rev	Date	Remarks	Drwn	Chkd
01	24/04/24	First issue	JW	-

Drawing Number: **NF-05-EIA-ES-001v2**      Figure Number: **11.9**

Scale: Refer to map      Plot Size: A3      Datum: WGS84      Projection: UTM31N

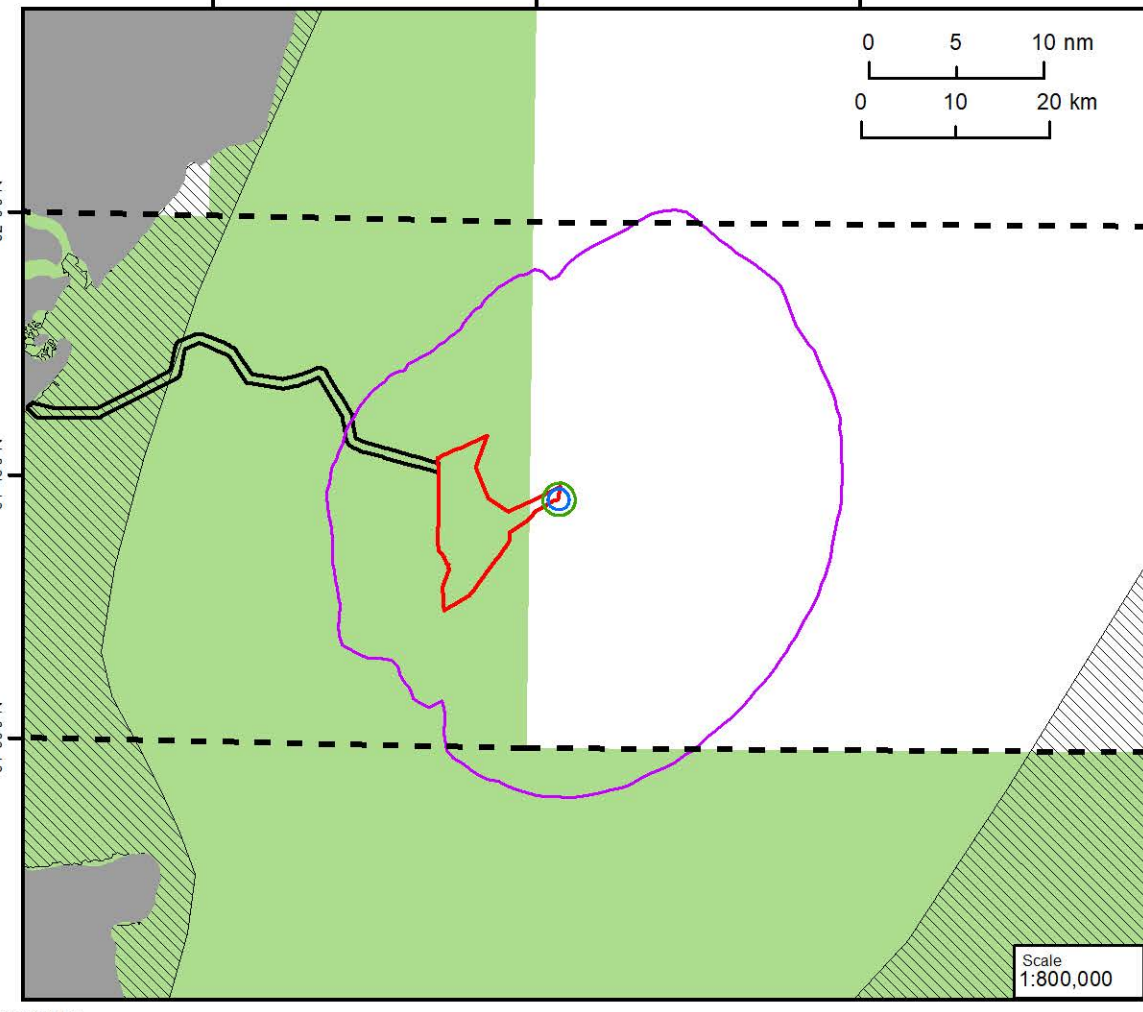
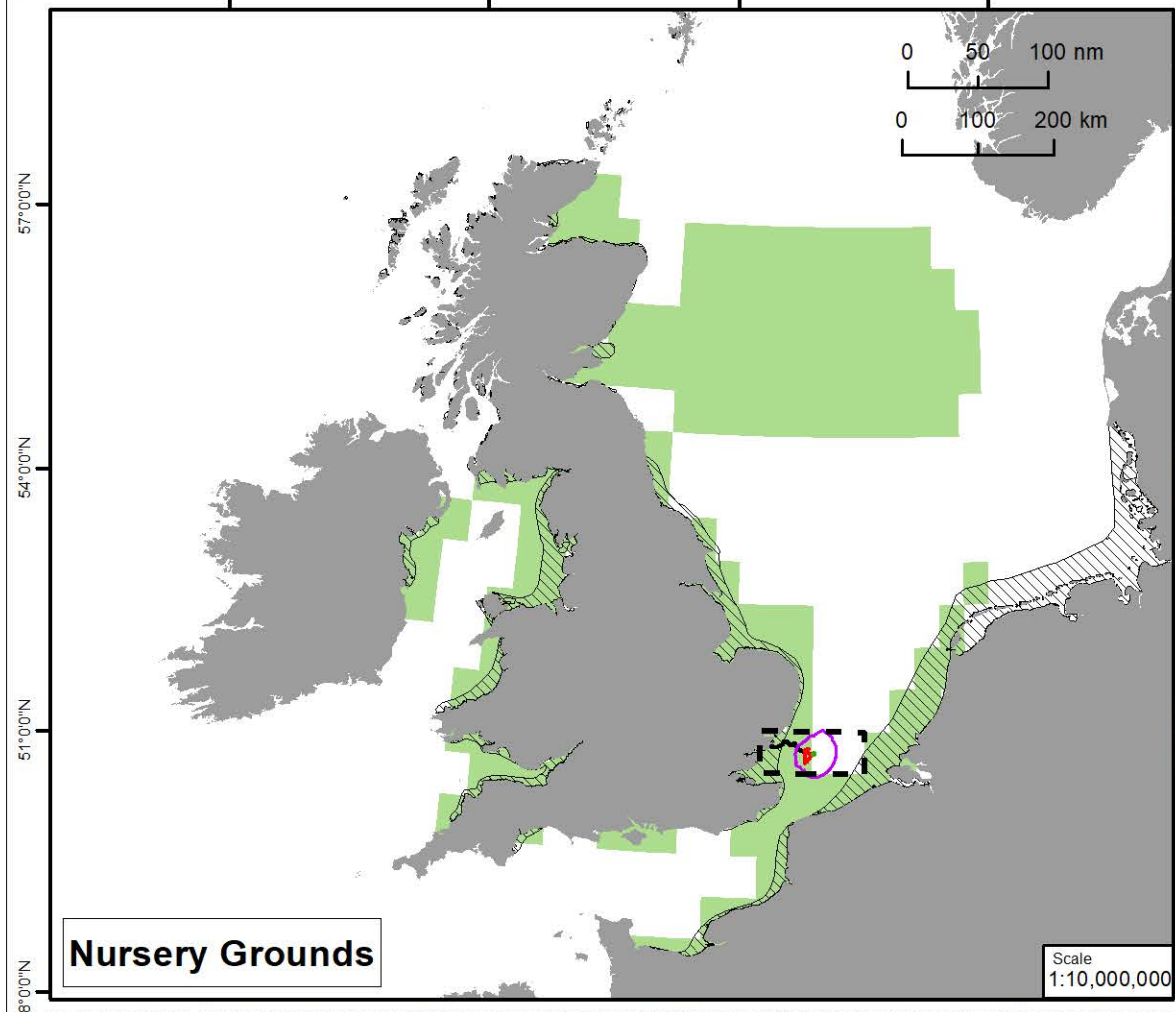
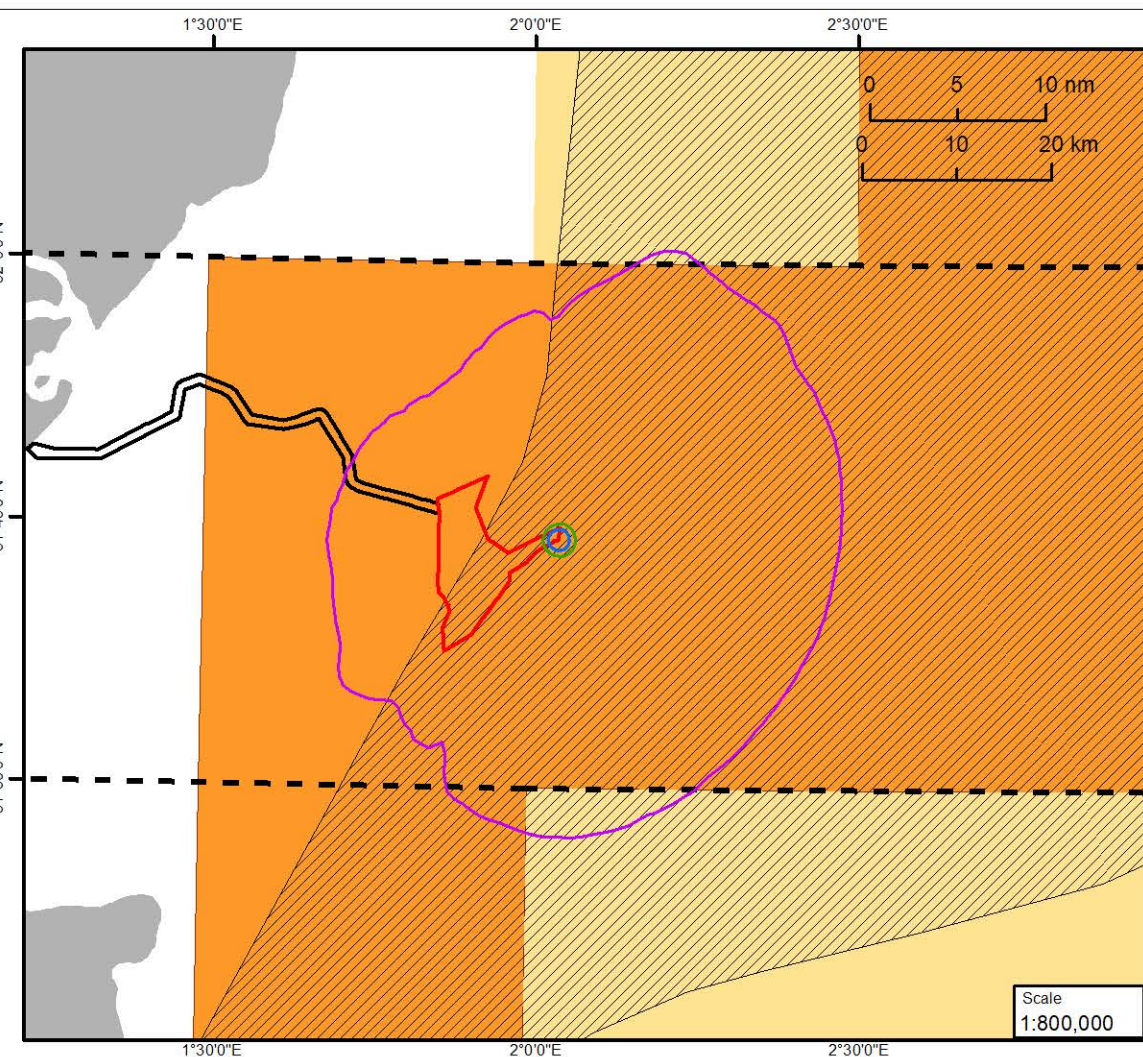
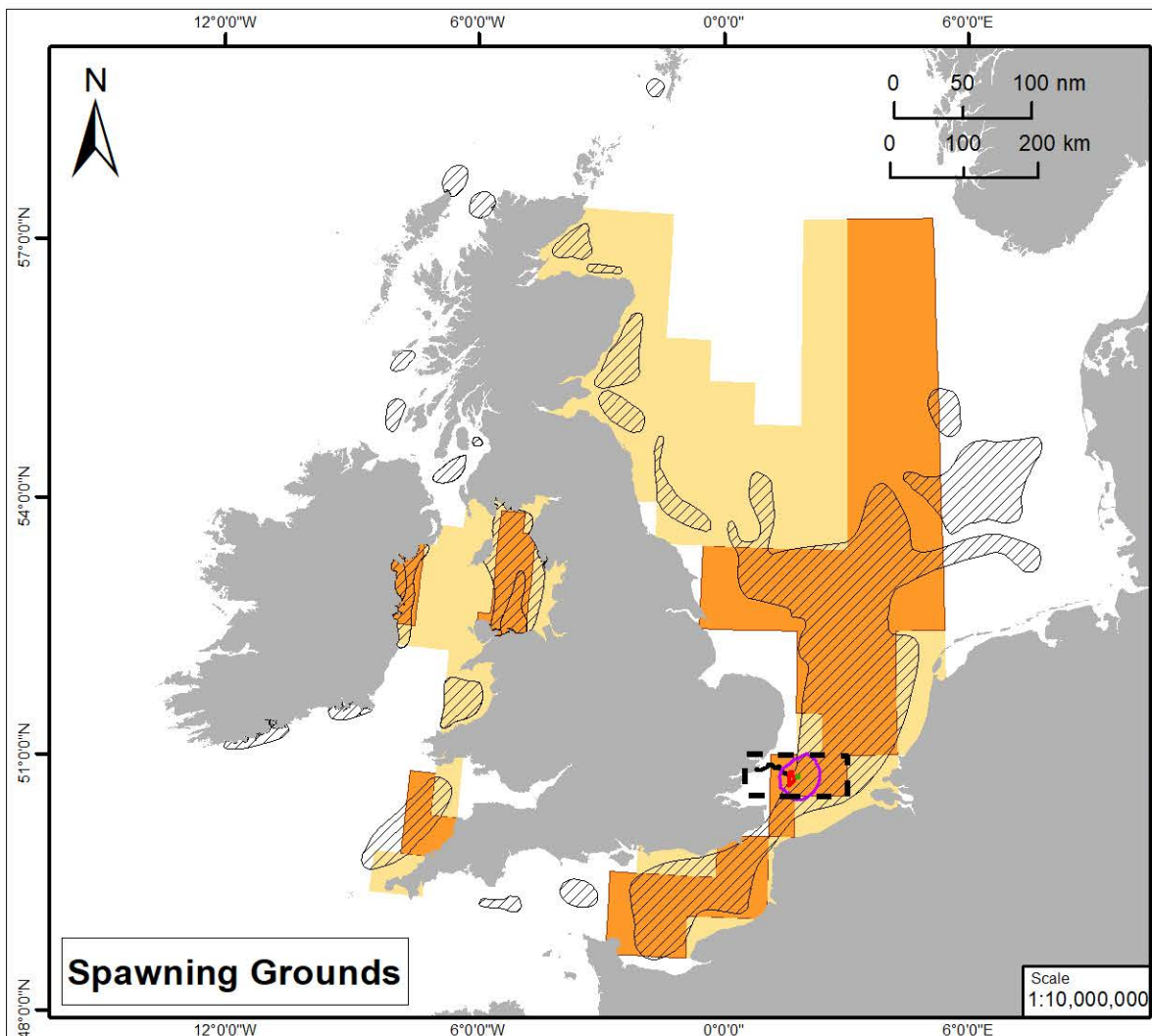

**Legend**

- North Falls Array Areas
- Export Cable Corridor
- Study Area

**Plaice Spawning Grounds**

- Spawning Grounds <sup>1</sup>
- High Intensity <sup>2</sup>
- Low Intensity <sup>2</sup>

**Plaice Nursery Grounds**

- Nursery Grounds <sup>1</sup>
- High Intensity <sup>2</sup>
- Low Intensity <sup>2</sup>

**Noise Exposure Criteria** <sup>3</sup>

- Mortality and Potential Mortal Injury (219 dB)
- Recoverable Injury (216 dB)
- Temporary Threshold Shift (186 dB)

Data Source:  
<sup>1</sup> Coull et al. 1998. Contains public sector information licensed under the Open Government Licence v3.0  
<sup>2</sup> Ellis et al. 2010. Contains public sector information licensed under the Open Government Licence v3.0  
<sup>3</sup> Subacoustech 2023

**PLAICE SPAWNING AND NURSERY GROUNDS NOISE EXPOSURE CONTOURS**

Rev	Date	Remarks	Drwn	Chkd
01	24/04/24	First issue	JW	-

Drawing Number <b>NF-05-EIA-ES-005v2</b>	Figure Number <b>Fig. 11.10</b>
Scale Refer to map	Plot Size A3
Datum WGS84	Projection UTM31N

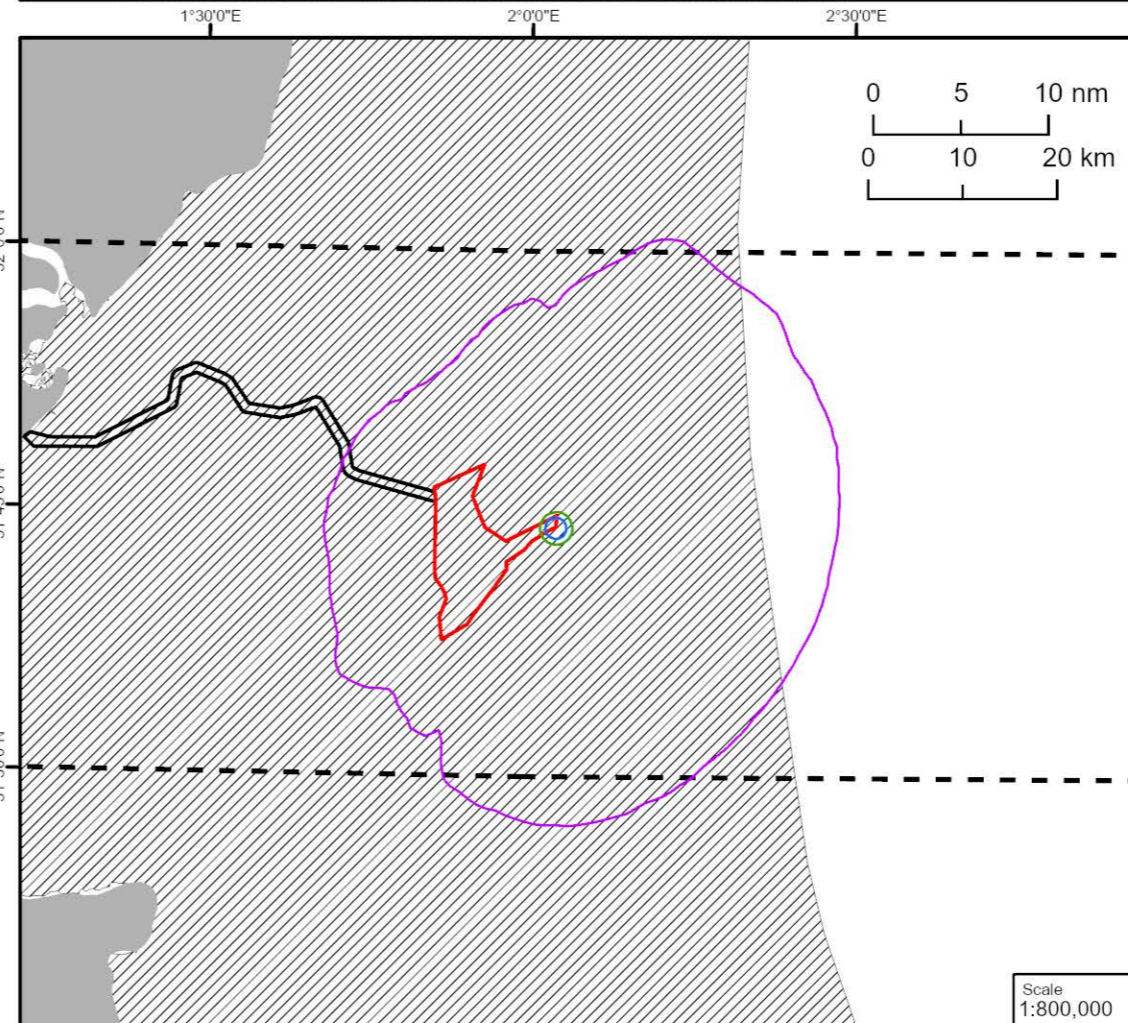
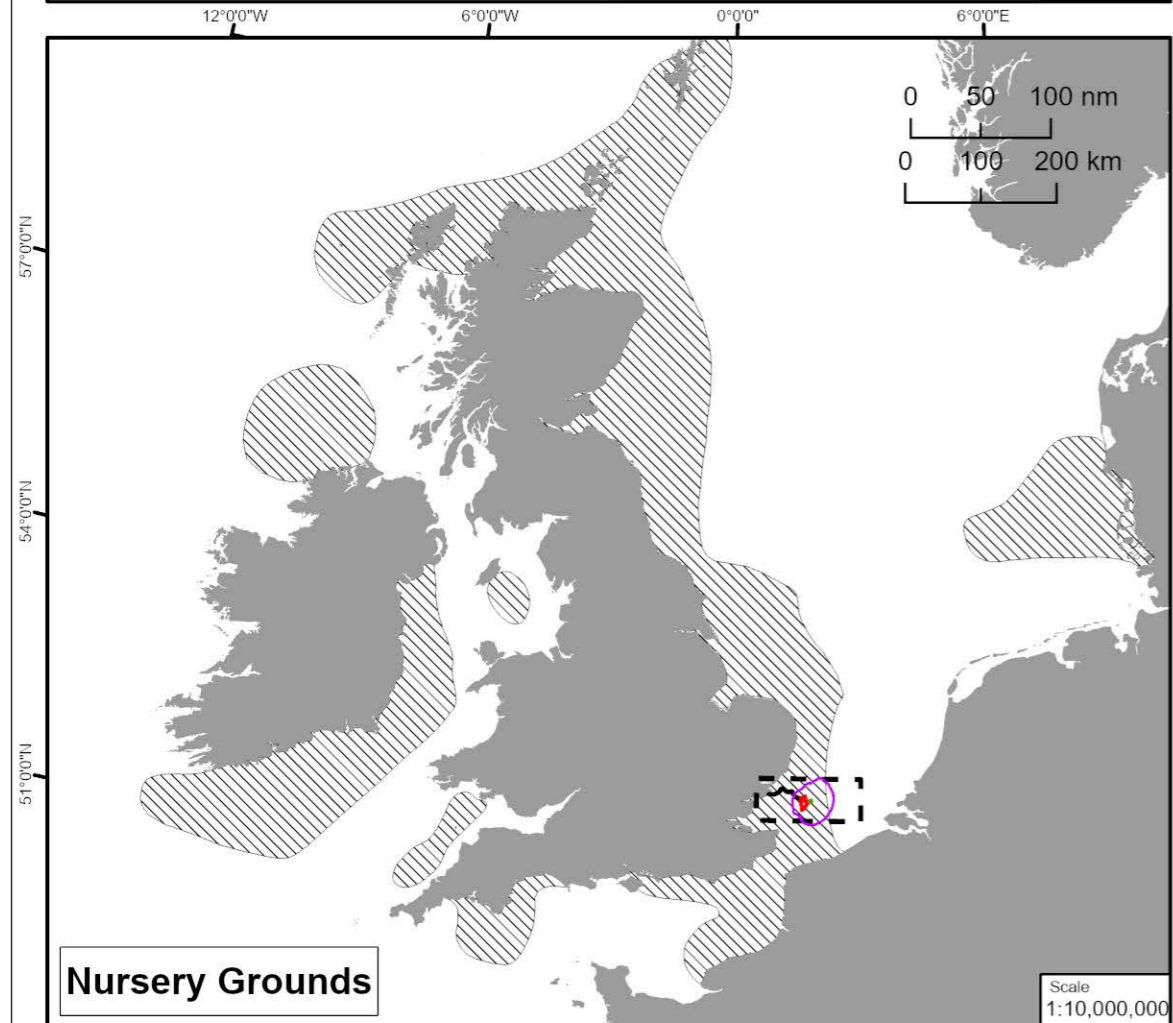
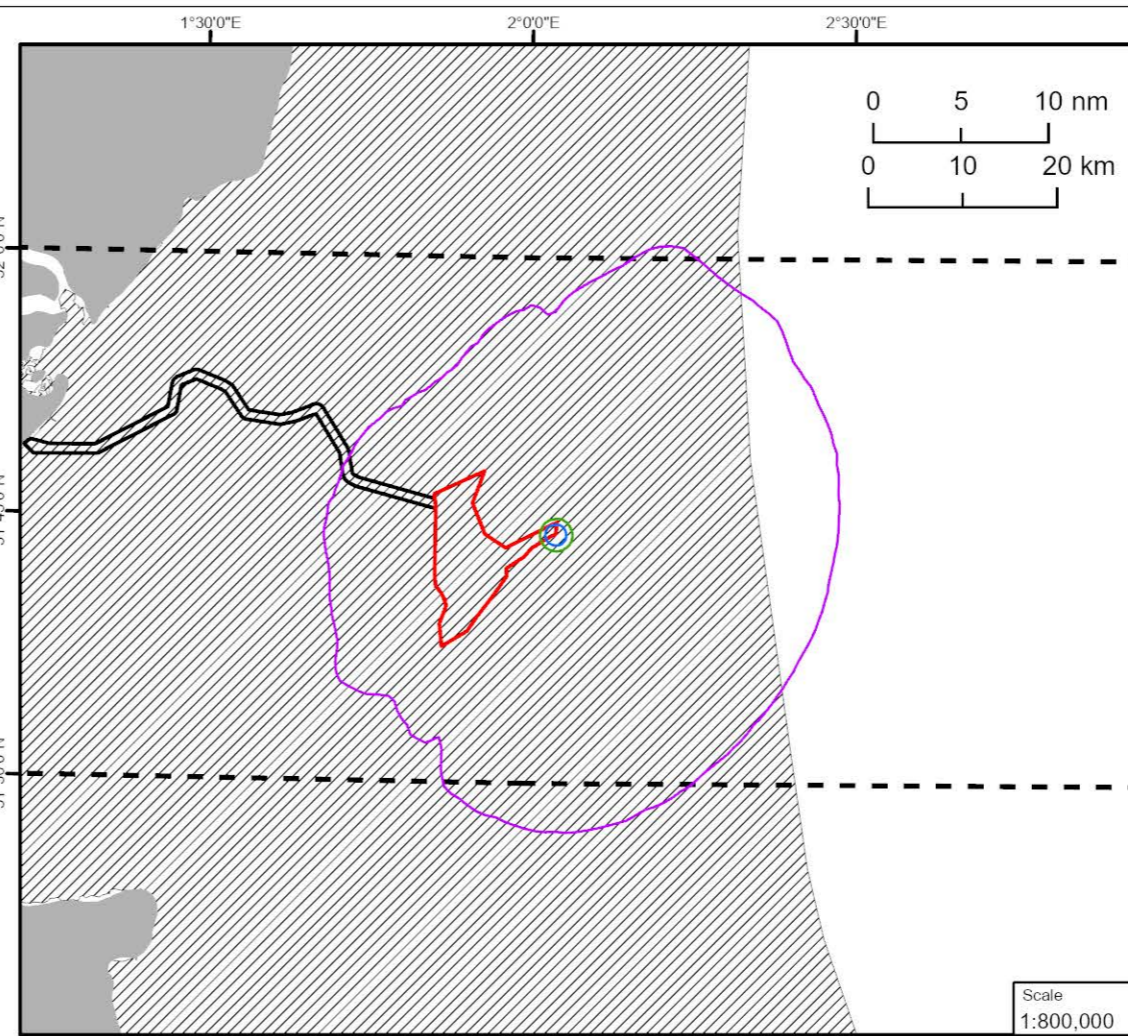
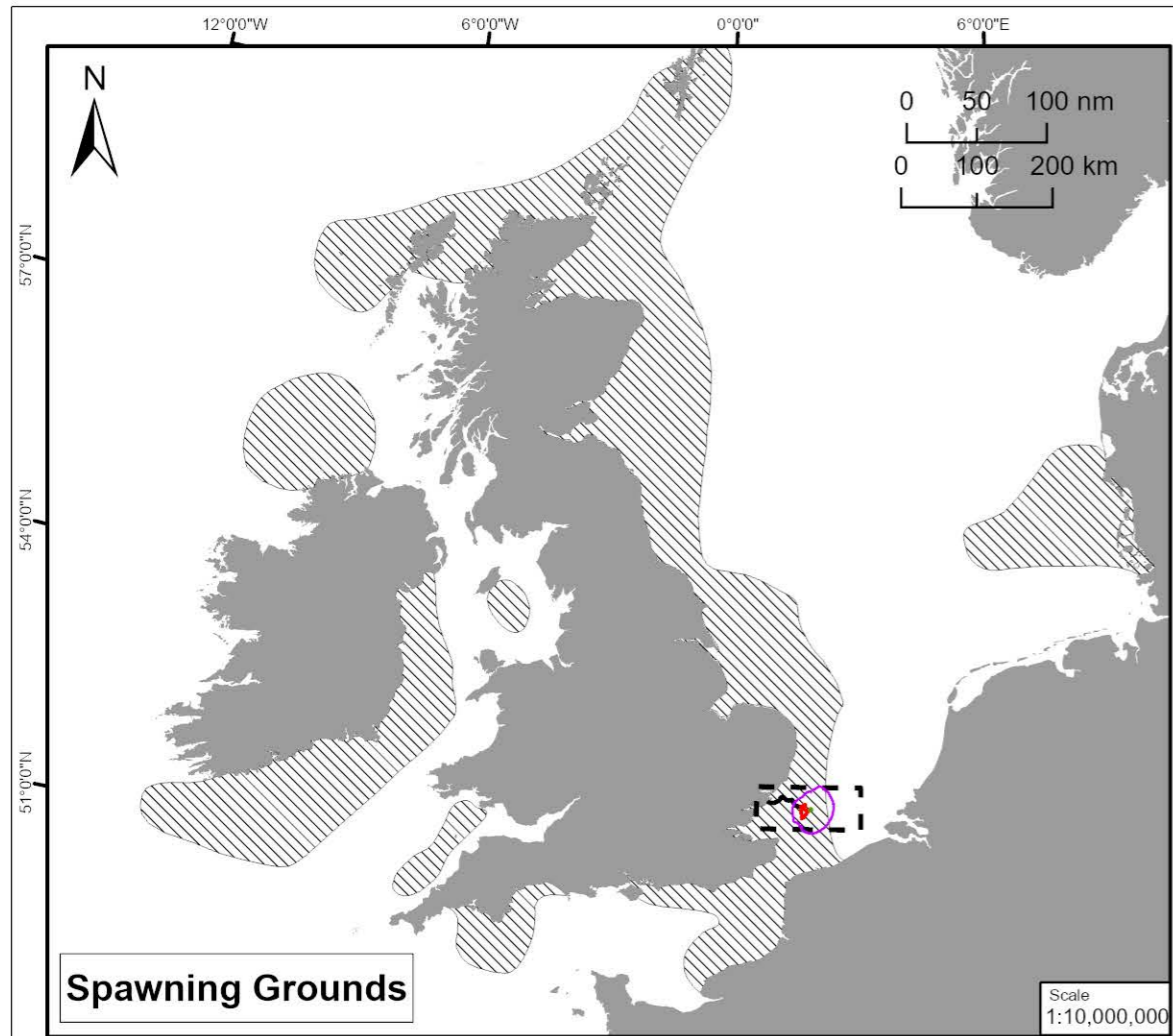

- Legend**
- Export Cable Corridor
  - North Falls Array Area
  - Study Area
  - Lemon Sole Spawning Grounds**
  - Spawning Grounds <sup>1</sup>
  - Lemon Sole Nursery Grounds**
  - Nursery Grounds <sup>1</sup>
  - Noise Exposure Criteria <sup>2</sup>**
  - Mortality and Potential Mortal Injury (219 dB)
  - Recoverable Injury (216 dB)
  - Temporary Threshold Shift (186 dB)

Data Source:  
<sup>1</sup> Coull et al. 1998. Contains public sector information licensed under the Open Government Licence v3.0  
<sup>2</sup> Subacoustech 2023. Contains public sector information licensed under the Open Government Licence v3.0

**LEMON SOLE  
 SPAWNING AND NURSERY GROUNDS  
 NOISE EXPOSURE CONTOURS**

Rev	Date	Remarks	Drwn	Chkd
01	24/04/24	First issue	JW	

Drawing Number		Figure Number	
NF-05-EIA-ES-004v2		11.11	
Scale	Plot Size	Datum	Projection
Refer to map	A3	WGS84	UTM31N



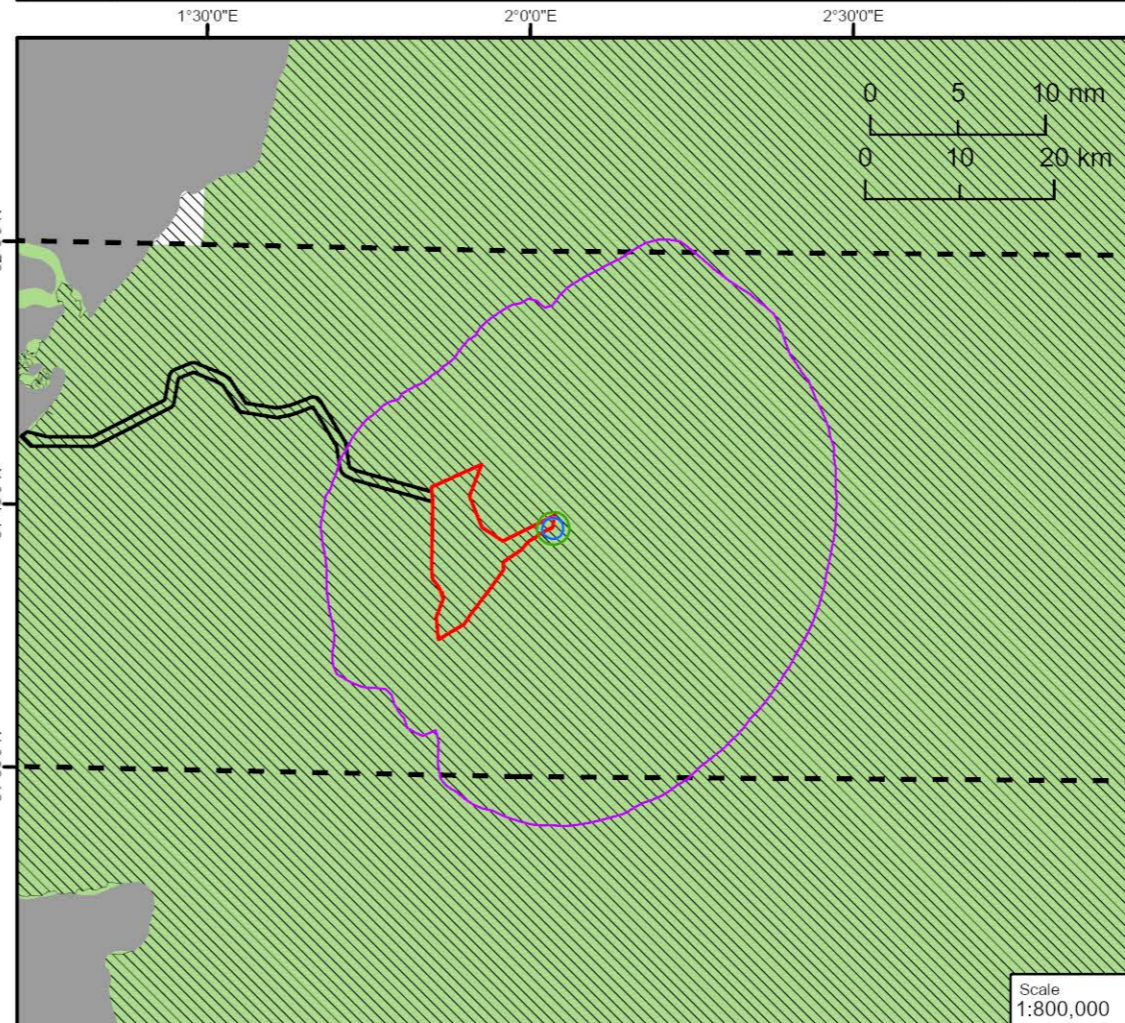
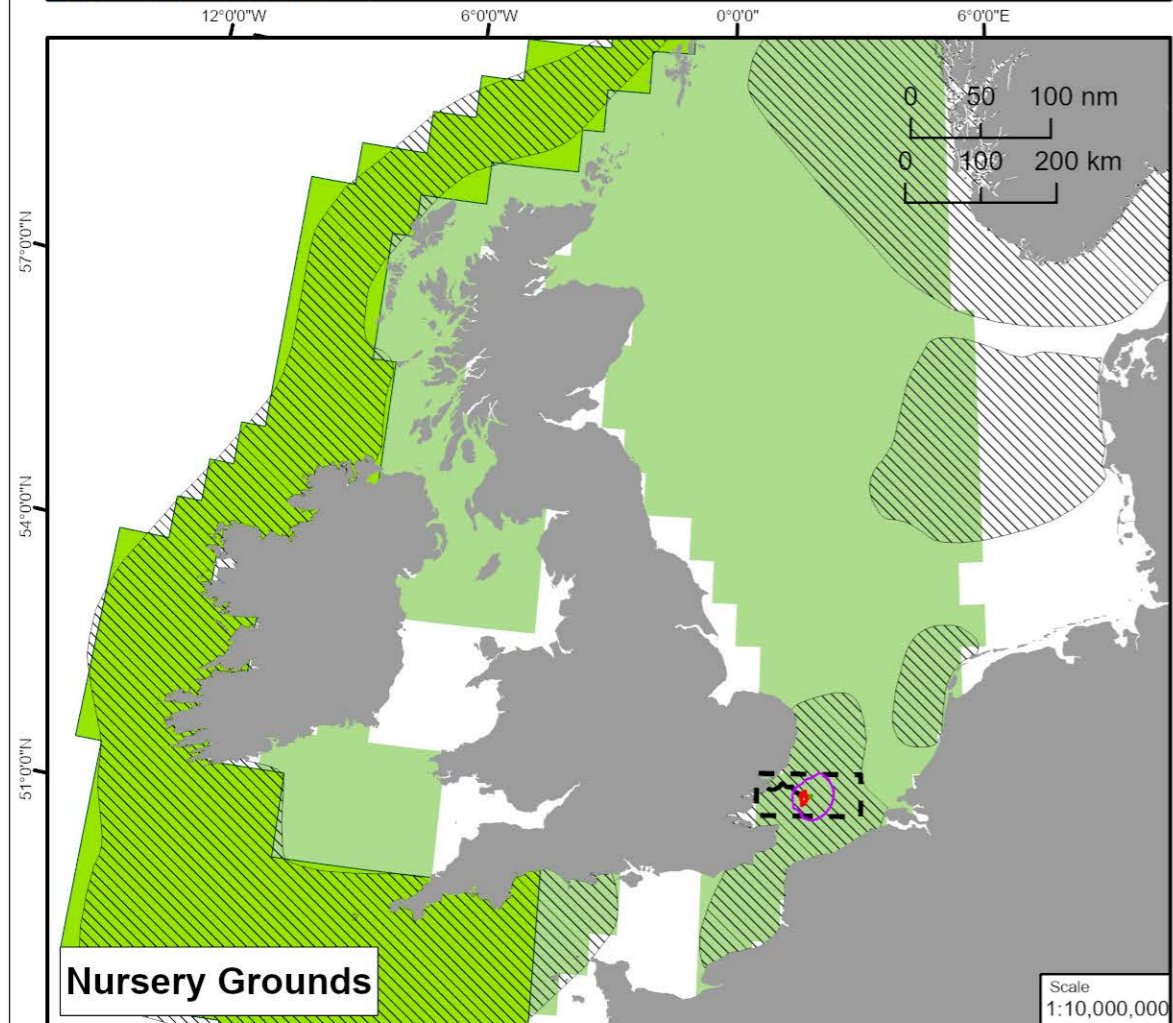
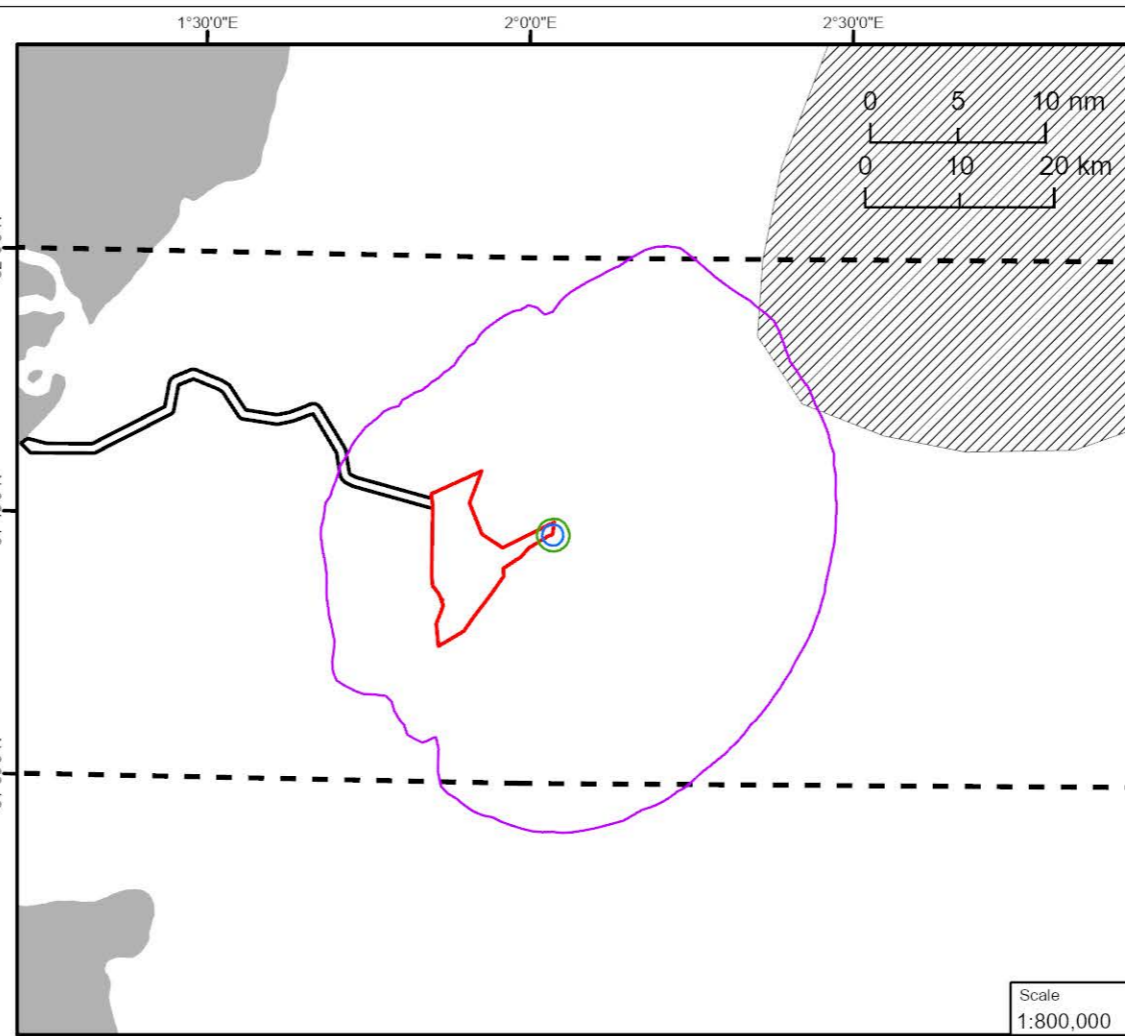
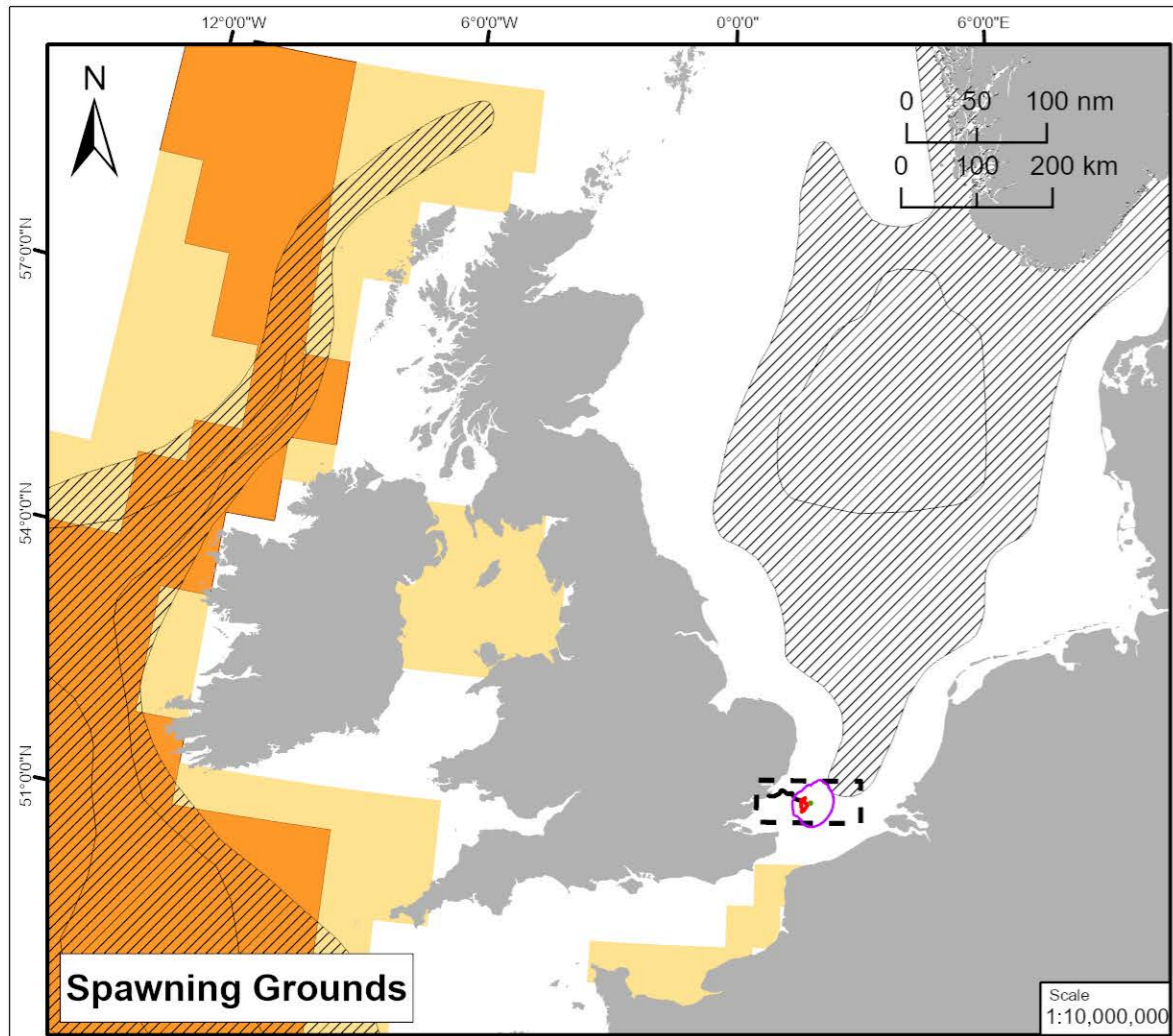

**Legend**

- North Falls Array Areas
- Export Cable Corridor
- Study Area

**Mackerel Spawning Grounds**

- Spawning Grounds <sup>1</sup>
- High Intensity <sup>2</sup>
- Low Intensity <sup>2</sup>

**Mackerel Nursery Grounds**

- Nursery Grounds <sup>1</sup>
- High Intensity <sup>2</sup>
- Low Intensity <sup>2</sup>

**Noise Exposure Criteria** <sup>3</sup>

- Mortality and Potential Mortal Injury (219 dB)
- Recoverable Injury (216 dB)
- Temporary Threshold Shift (186 dB)

Data Source:  
<sup>1</sup> Coull et al. 1998. Contains public sector information licensed under the Open Government Licence v3.0  
<sup>2</sup> Ellis et al. 2010. Contains public sector information licensed under the Open Government Licence v3.0  
<sup>3</sup> Subacoustech 2023

### MACKEREL SPAWNING AND NURSERY GROUNDS NOISE EXPOSURE CONTOURS

Rev	Date	Remarks	Drwn	Chkd
01	24/04/24	First issue	JW	

Drawing Number: **NF-05-EIA-ES-009v2**      Figure Number: **Fig. 11.12**

Scale: Refer to map      Plot Size: A3      Datum: WGS84      Projection: UTM31N



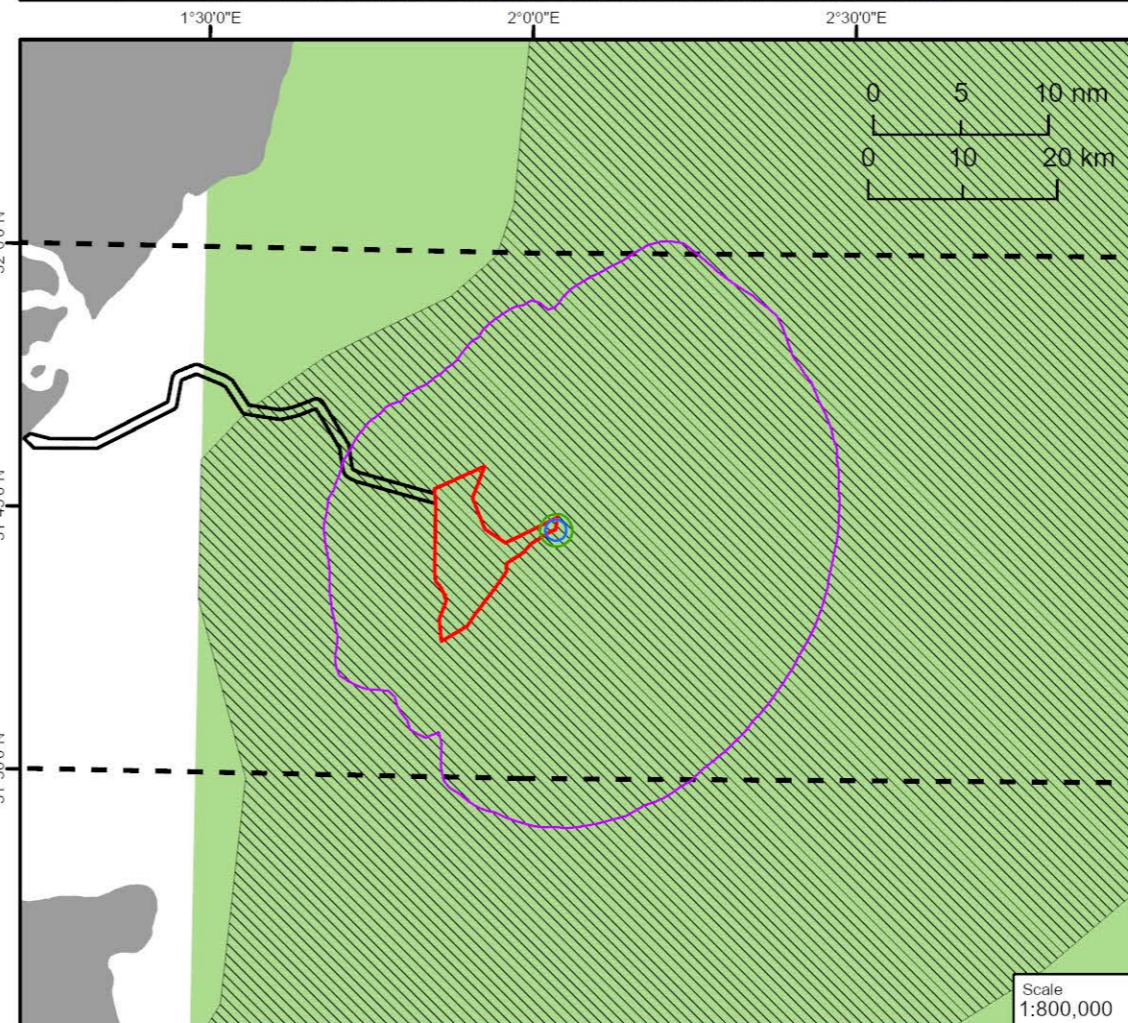
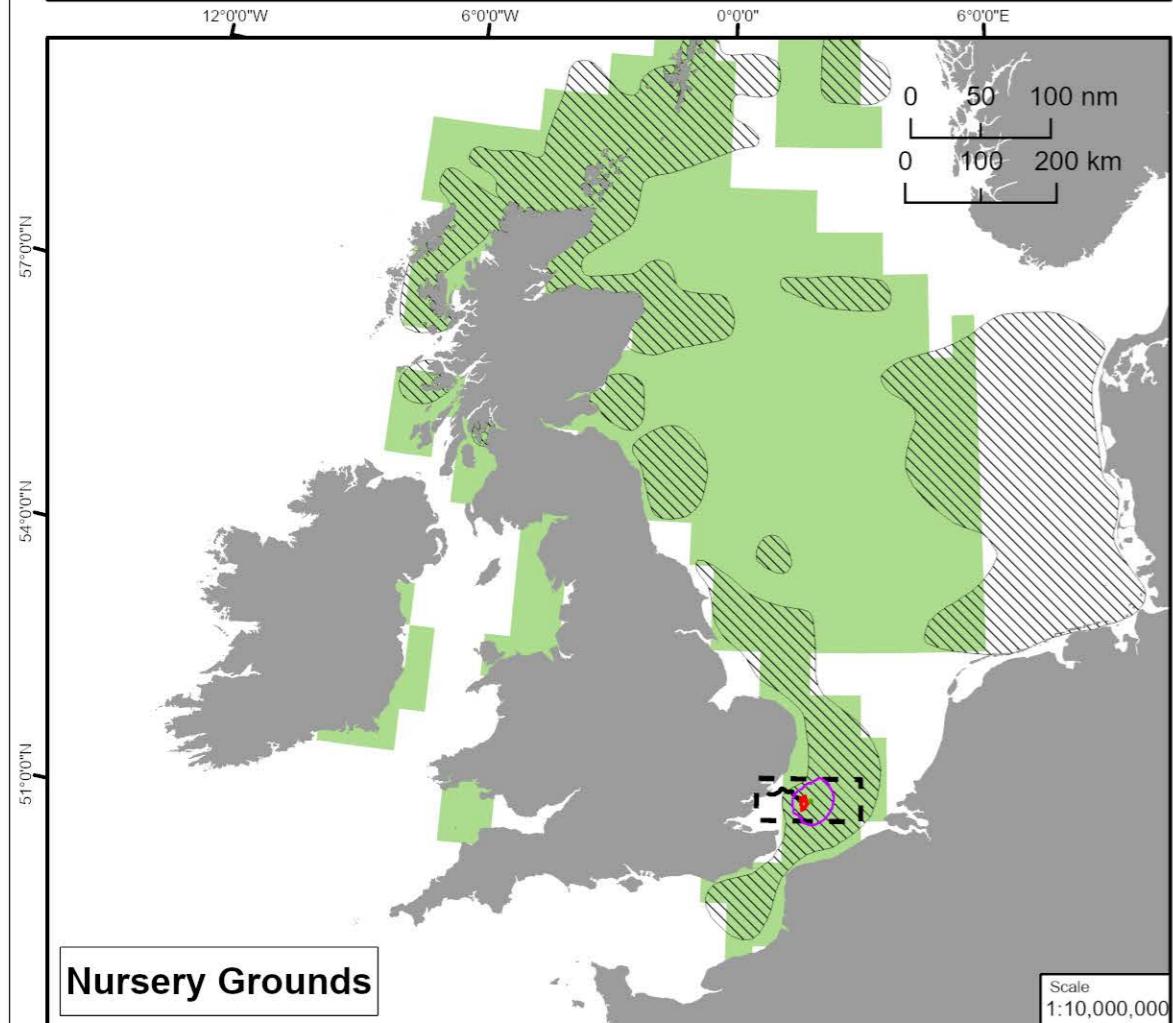
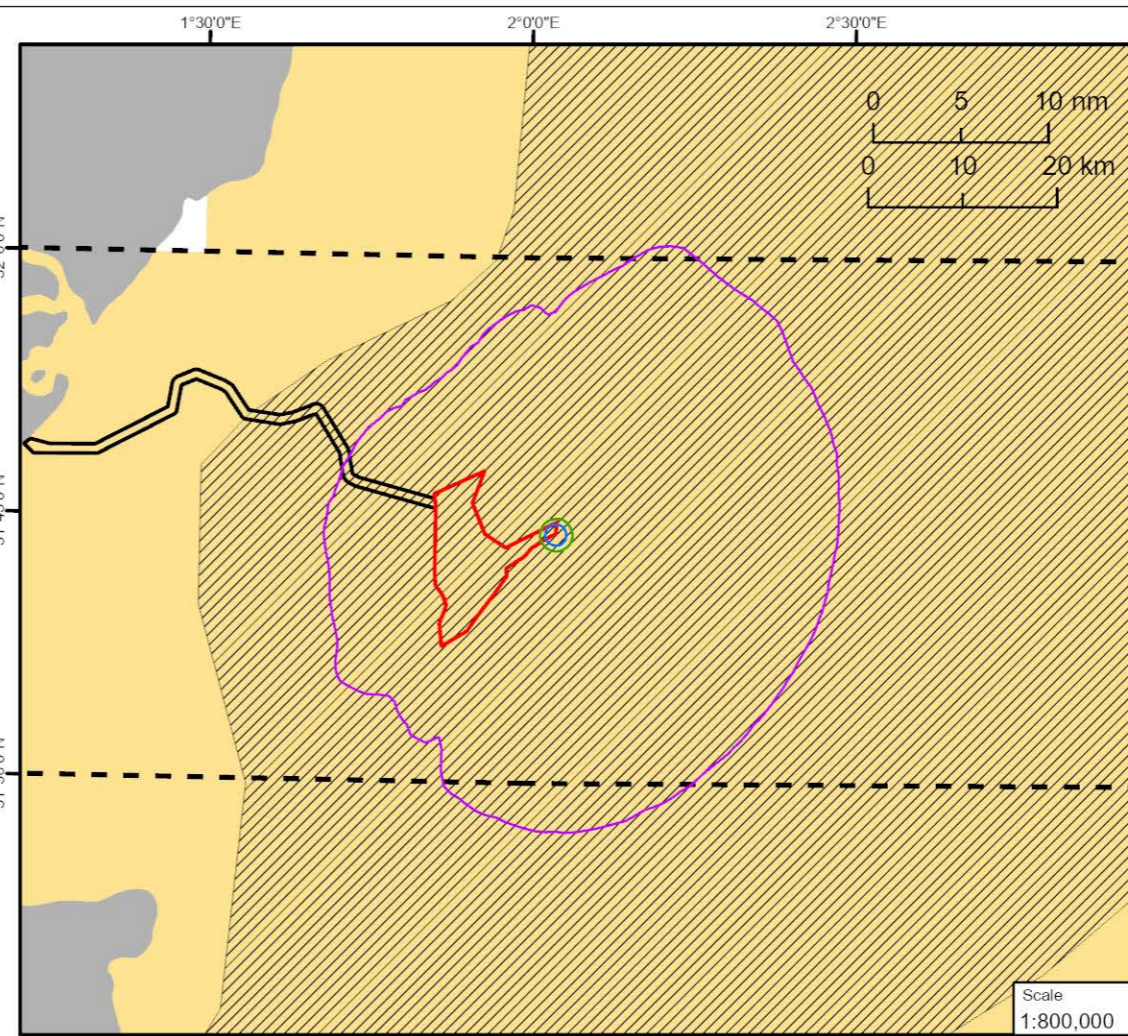
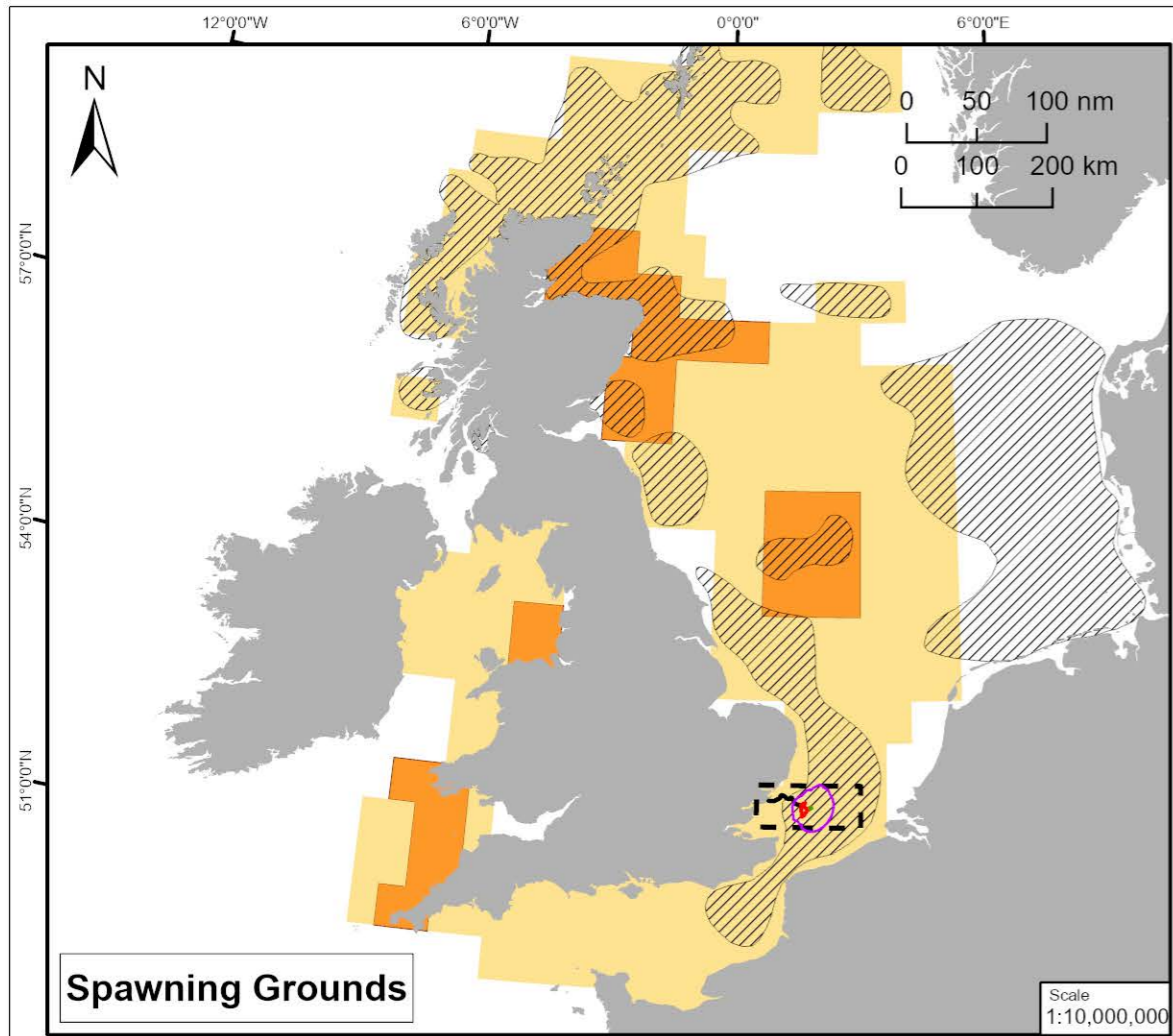

**Legend**

- North Falls Array Area
- Export Cable Corridor
- Study Area

**Sandeel Spawning Grounds**<sup>1</sup>

- Spawning Grounds<sup>1</sup>
- High Intensity<sup>2</sup>
- Low Intensity<sup>2</sup>

**Sandeel Nursery Grounds**

- Nursery Grounds<sup>1</sup>
- High Intensity<sup>2</sup>
- Low Intensity<sup>2</sup>

**Noise Exposure Criteria**<sup>3</sup>

- Mortality and Potential Mortal Injury (219 dB)
- Recoverable Injury (216 dB)
- Temporary Threshold Shift (186 dB)

Data Source:  
<sup>1</sup> Coull et al. 1998. Contains public sector information licensed under the Open Government Licence v3.0  
<sup>2</sup> Ellis et al. 2010. Contains public sector information licensed under the Open Government Licence v3.0  
<sup>3</sup> Subacoustech 2023

**SANDEEL SPAWNING AND NURSERY GROUNDS NOISE EXPOSURE CONTOURS**

Rev	Date	Remarks	Drwn	Chkd
01	24/04/24	First issue	JW	

Drawing Number <b>NF-05-EIA-ES-006v2</b>	Figure Number <b>11.13</b>
Scale Refer to map	Plot Size A3
Datum WGS84	Projection UTM31N

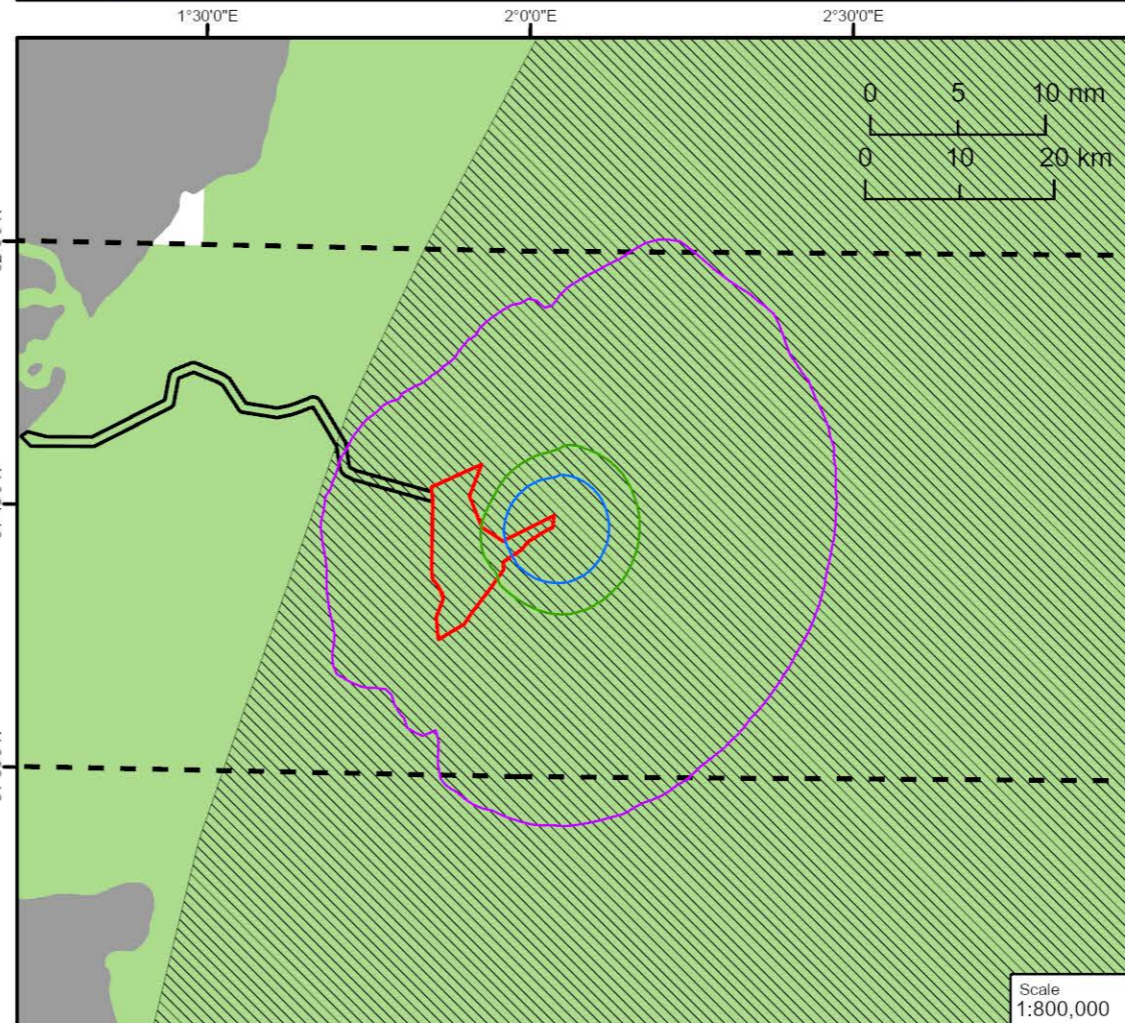
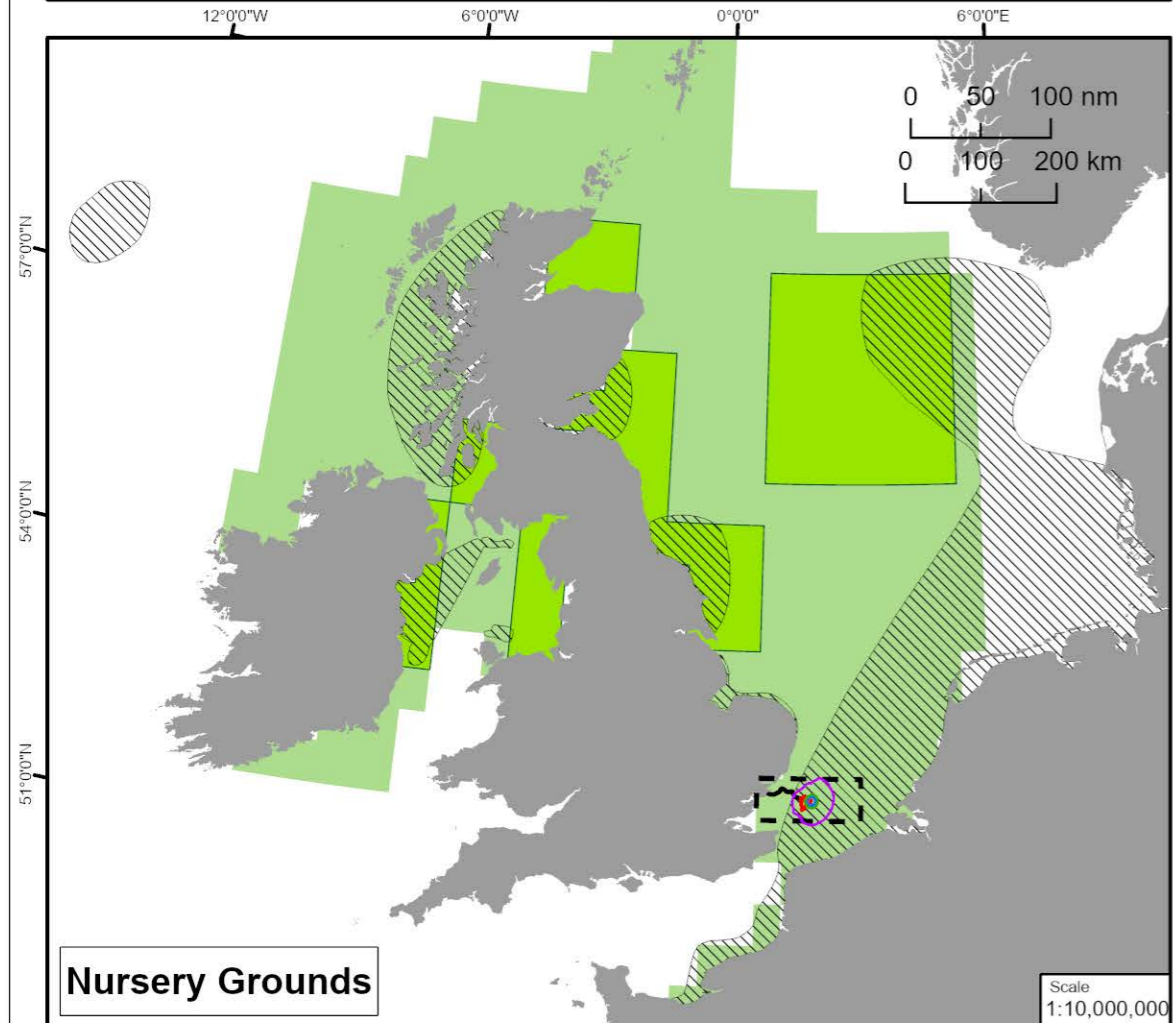
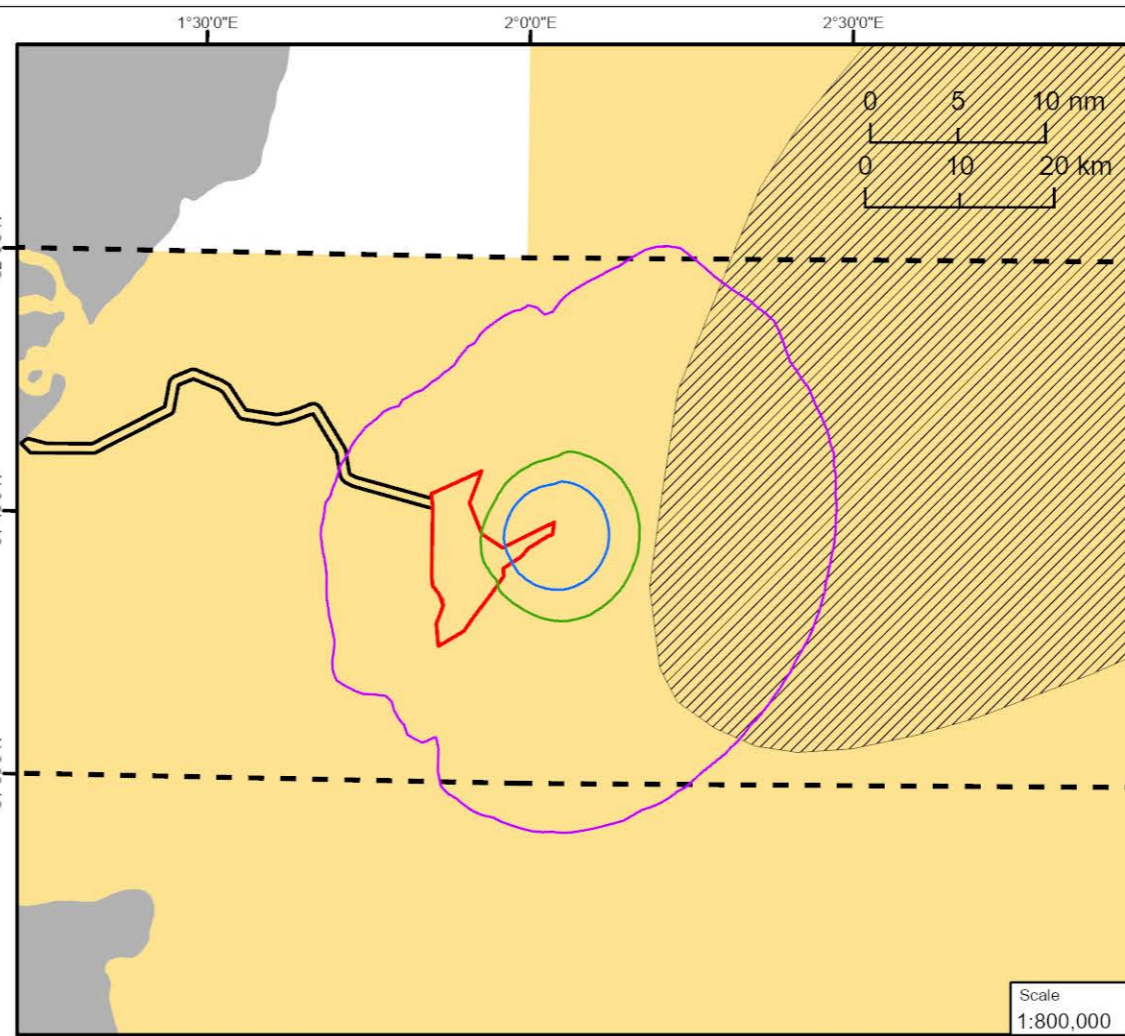
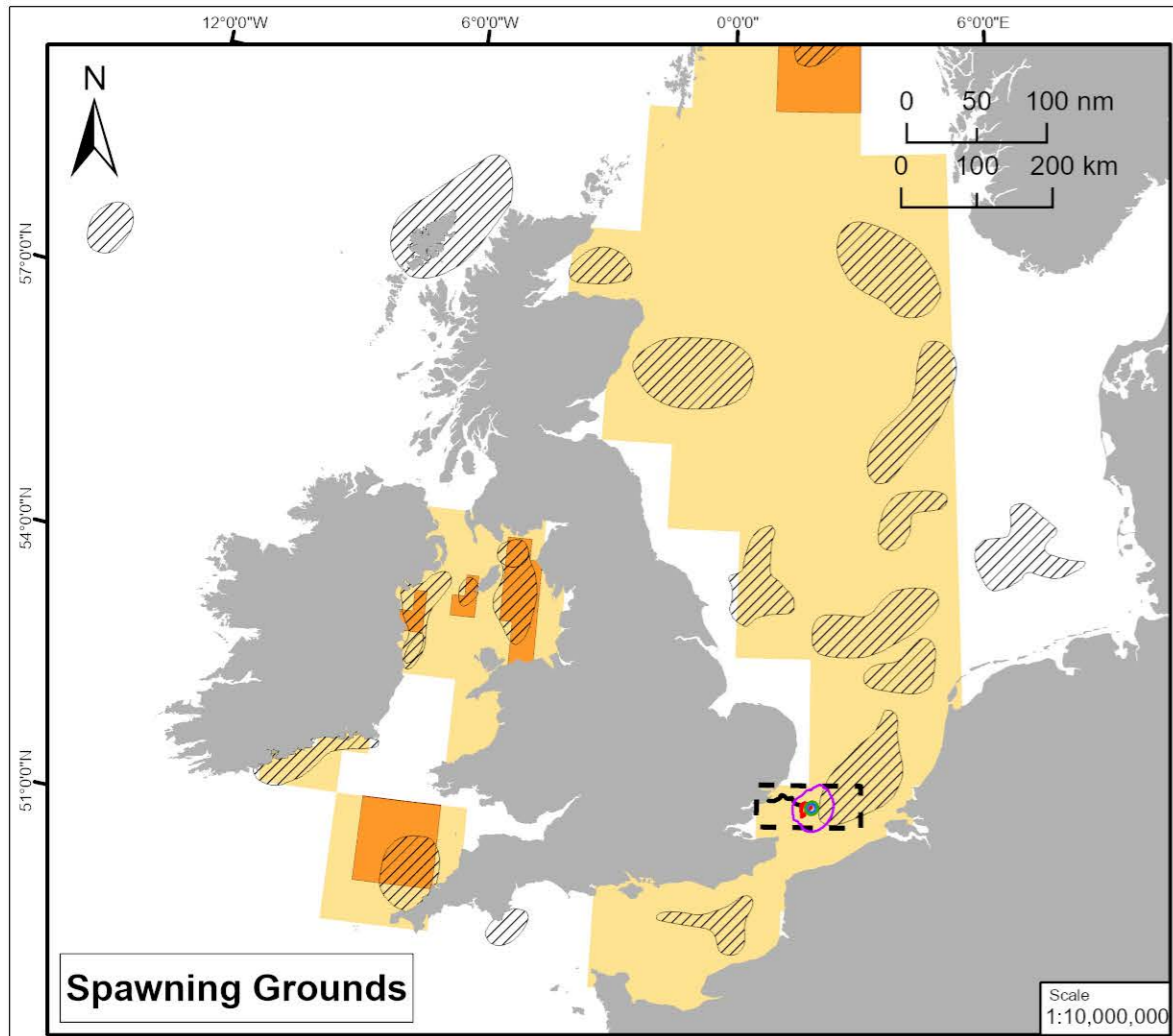

**Legend**

- North Falls Array Area
- Export Cable Corridor
- Study Area

**Cod Spawning Grounds**

- Spawning Grounds<sup>1</sup>
- High Intensity<sup>2</sup>
- Low Intensity<sup>2</sup>

**Cod Nursery Grounds**

- Nursery Grounds<sup>1</sup>
- High Intensity<sup>2</sup>
- Low Intensity<sup>2</sup>

**Noise Exposure Criteria**<sup>3</sup>

- Mortality and Potential Mortal Injury (207 dB)
- Recoverable Injury (203 dB)
- Temporary Threshold Shift (186 dB)

Data Source:  
<sup>1</sup> Coull et al. 1998. Contains public sector information licensed under the Open Government Licence v3.0  
<sup>2</sup> Ellis et al. 2010. Contains public sector information licensed under the Open Government Licence v3.0  
<sup>3</sup> Subacoustech 2023

**COD  
 SPAWNING AND NURSERY GROUNDS  
 NOISE EXPOSURE CONTOURS**

Rev	Date	Remarks	Drwn	Chkd
01	24/04/24	First issue	JW	

Drawing Number **NF-05-EIA-ES-010v2** Figure Number **11.14**

Scale Refer to map Plot Size A3 Datum WGS84 Projection UTM31N





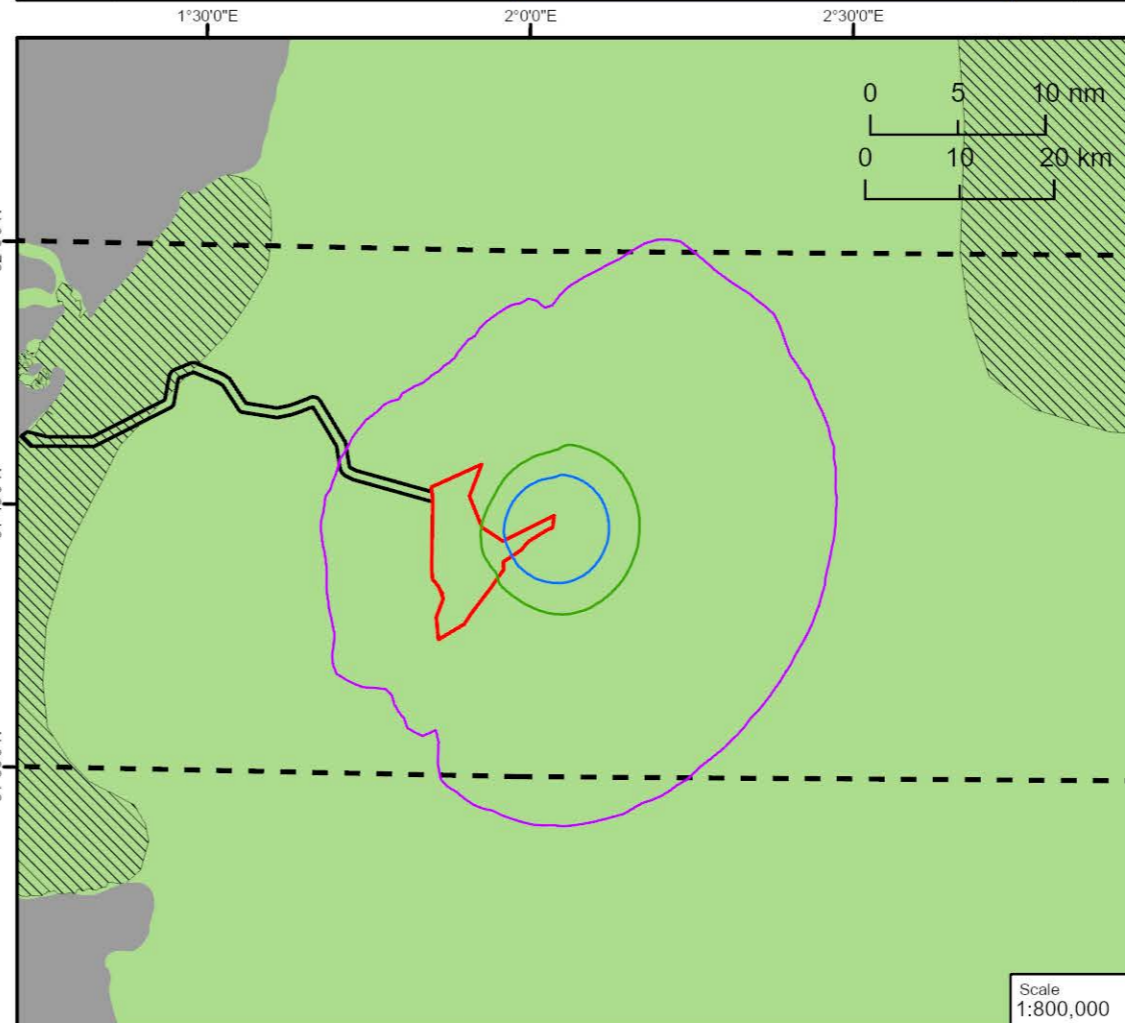
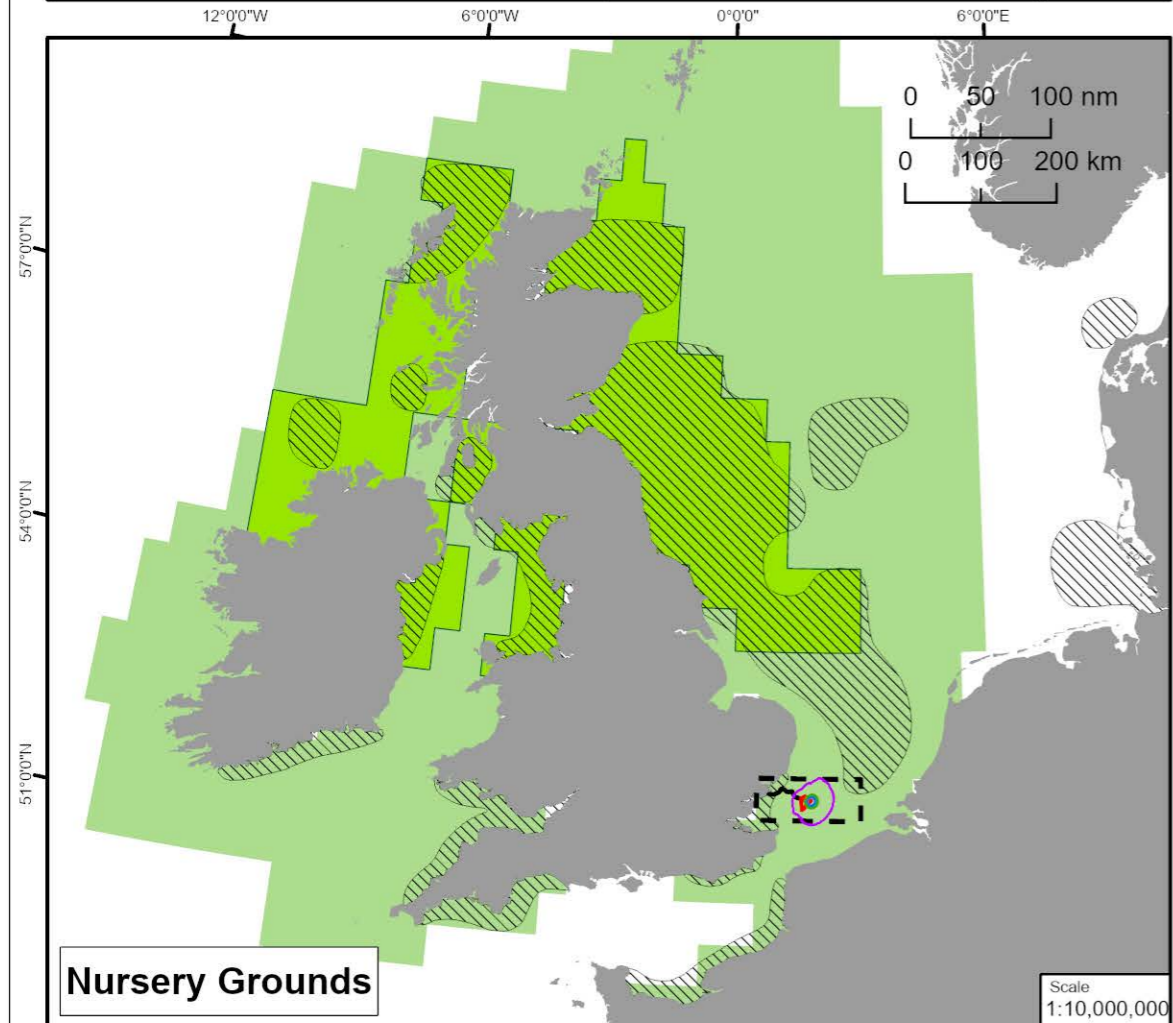
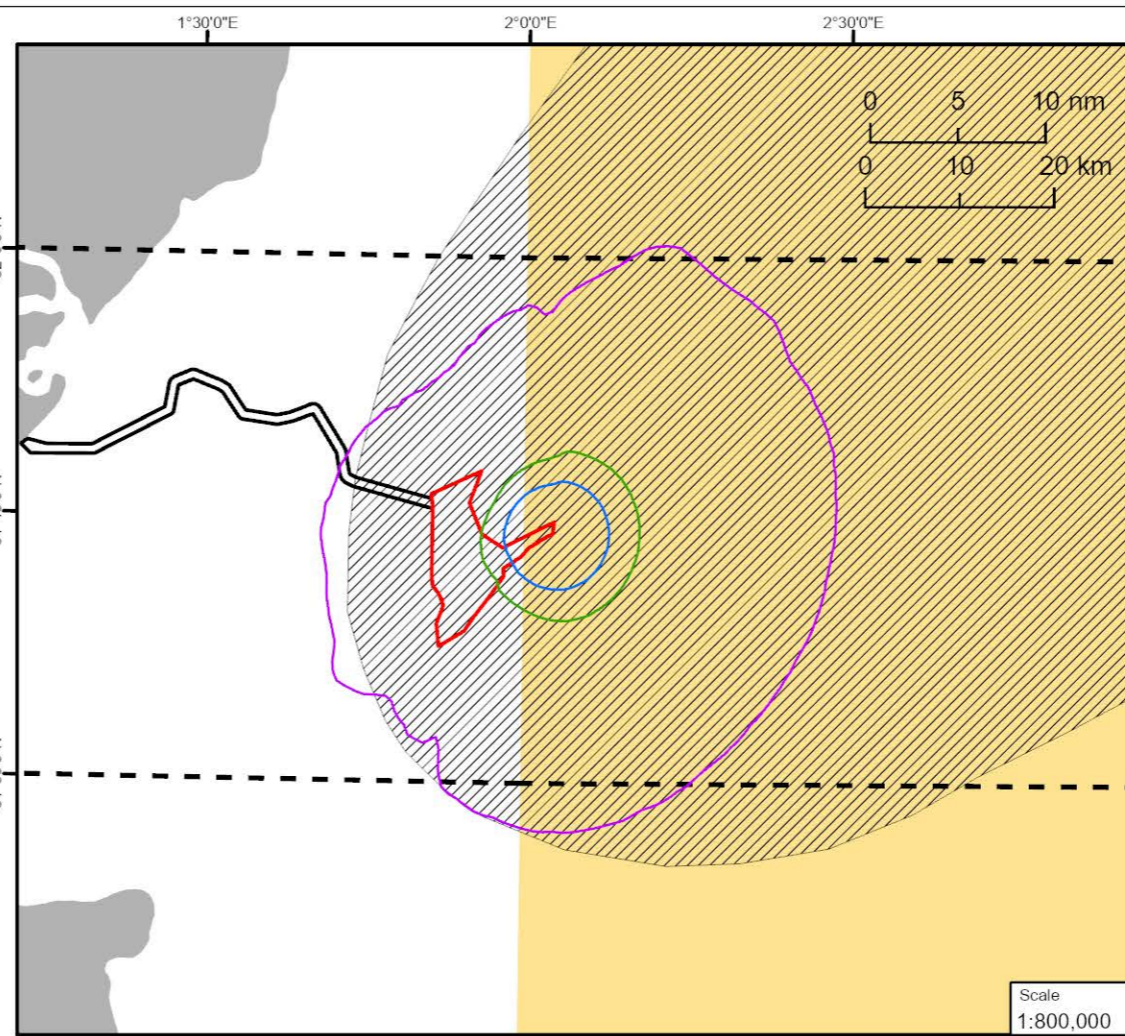
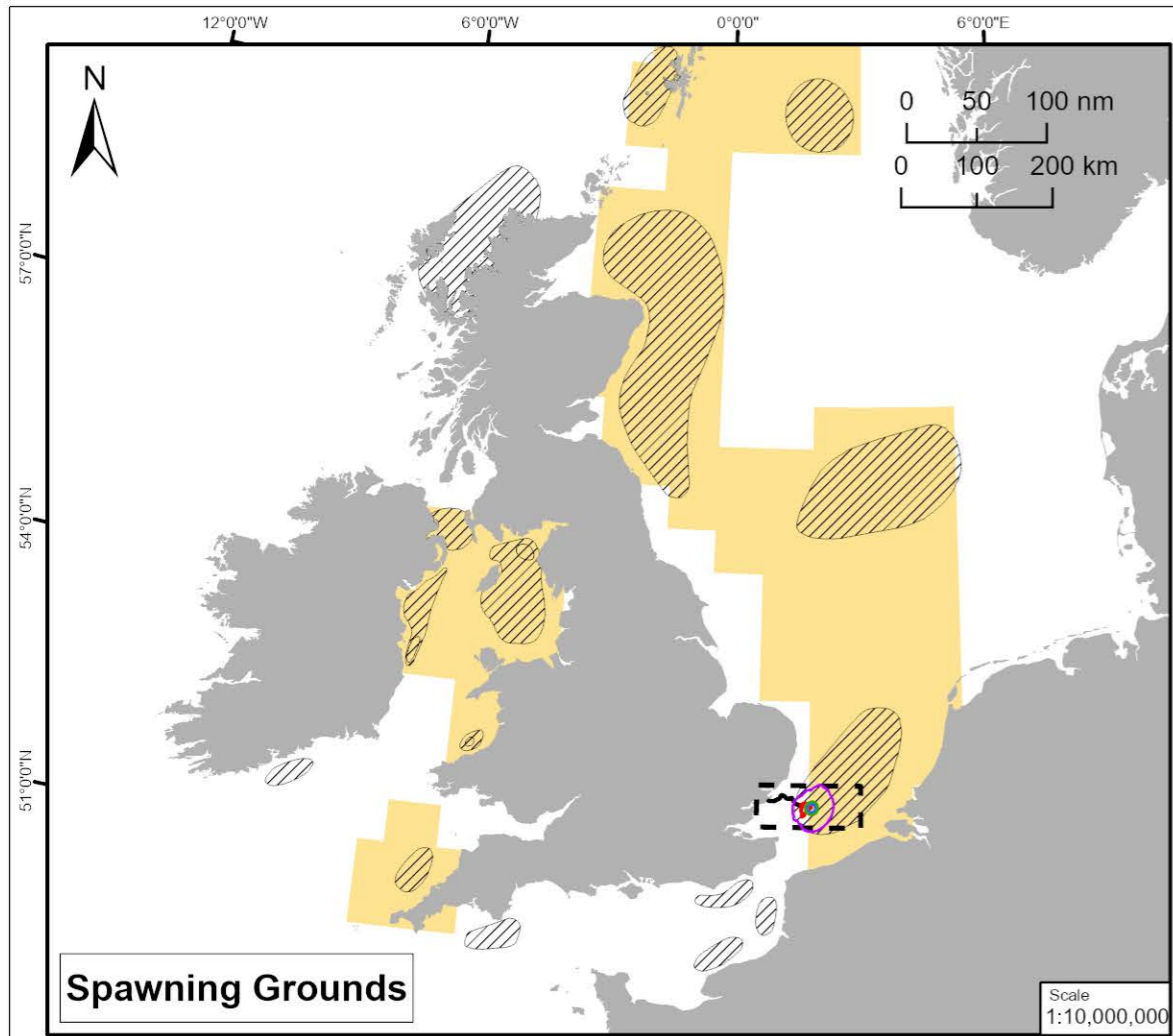

**Legend**

- North Falls Array Area
- Export Cable Corridor
- Study Area

**Whiting Spawning Grounds**

- Spawning Grounds<sup>1</sup>
- High Intensity<sup>2</sup>
- Low Intensity<sup>2</sup>

**Whiting Nursery Grounds**

- Nursery Grounds<sup>1</sup>
- High Intensity<sup>2</sup>
- Low Intensity<sup>2</sup>

**Noise Exposure Criteria**<sup>3</sup>

- Mortality and Potential Mortal Injury (207 dB)
- Recoverable Injury (203 dB)
- Temporary Threshold Shift (186 dB)

Data Source:  
<sup>1</sup> Coull et al. 1998. Contains public sector information licensed under the Open Government Licence v3.0  
<sup>2</sup> Ellis et al. 2010. Contains public sector information licensed under the Open Government Licence v3.0  
<sup>3</sup> Subacoustech 2023

**WHITING  
 SPAWNING AND NURSERY GROUNDS  
 NOISE EXPOSURE CONTOURS**

Rev	Date	Remarks	Drwn	Chkd
01	24/04/24	First issue	JW	

Drawing Number: **NF-05-EIA-ES-008v2**      Figure Number: **11.15**

Scale: Refer to map      Plot Size: A3      Datum: WGS84      Projection: UTM31N

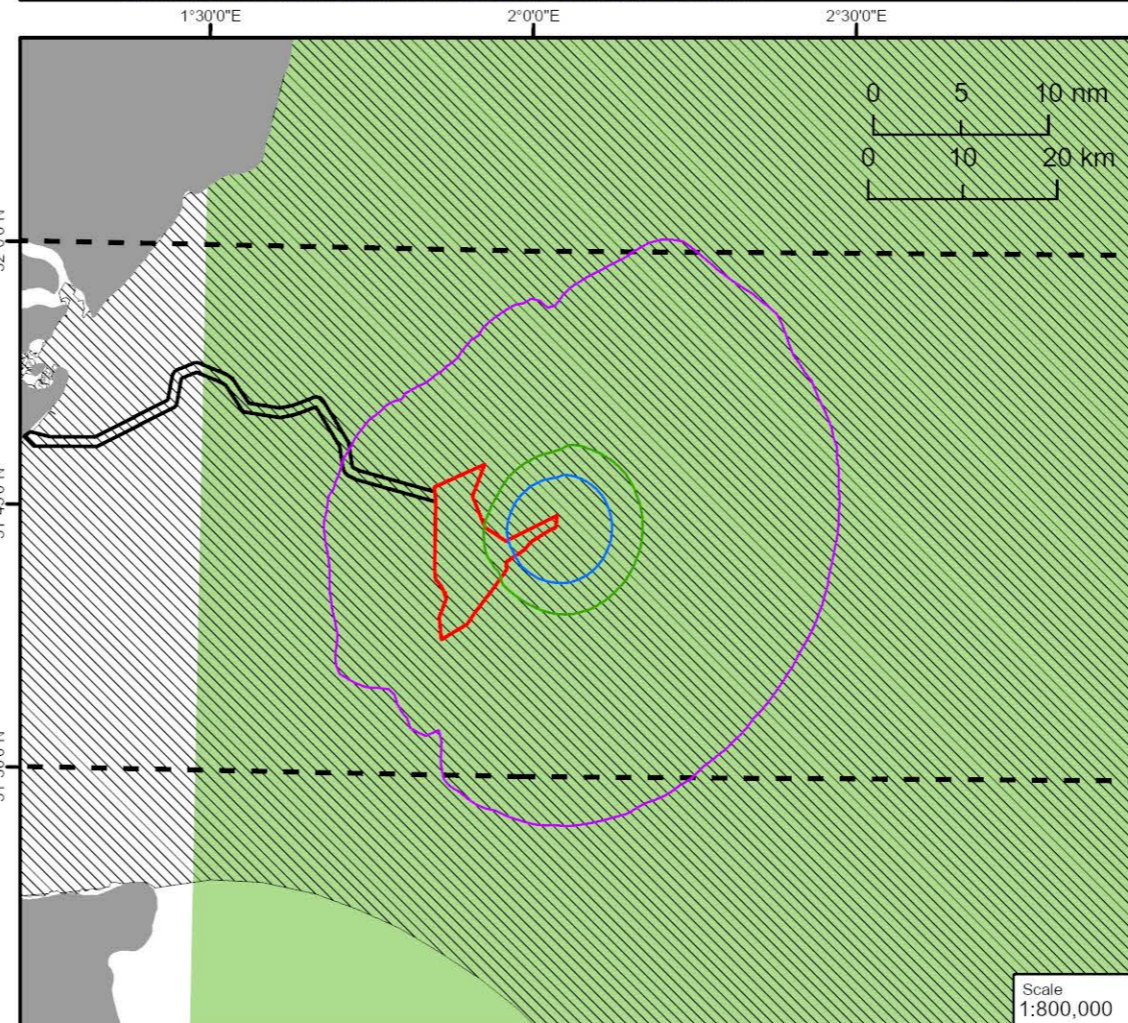
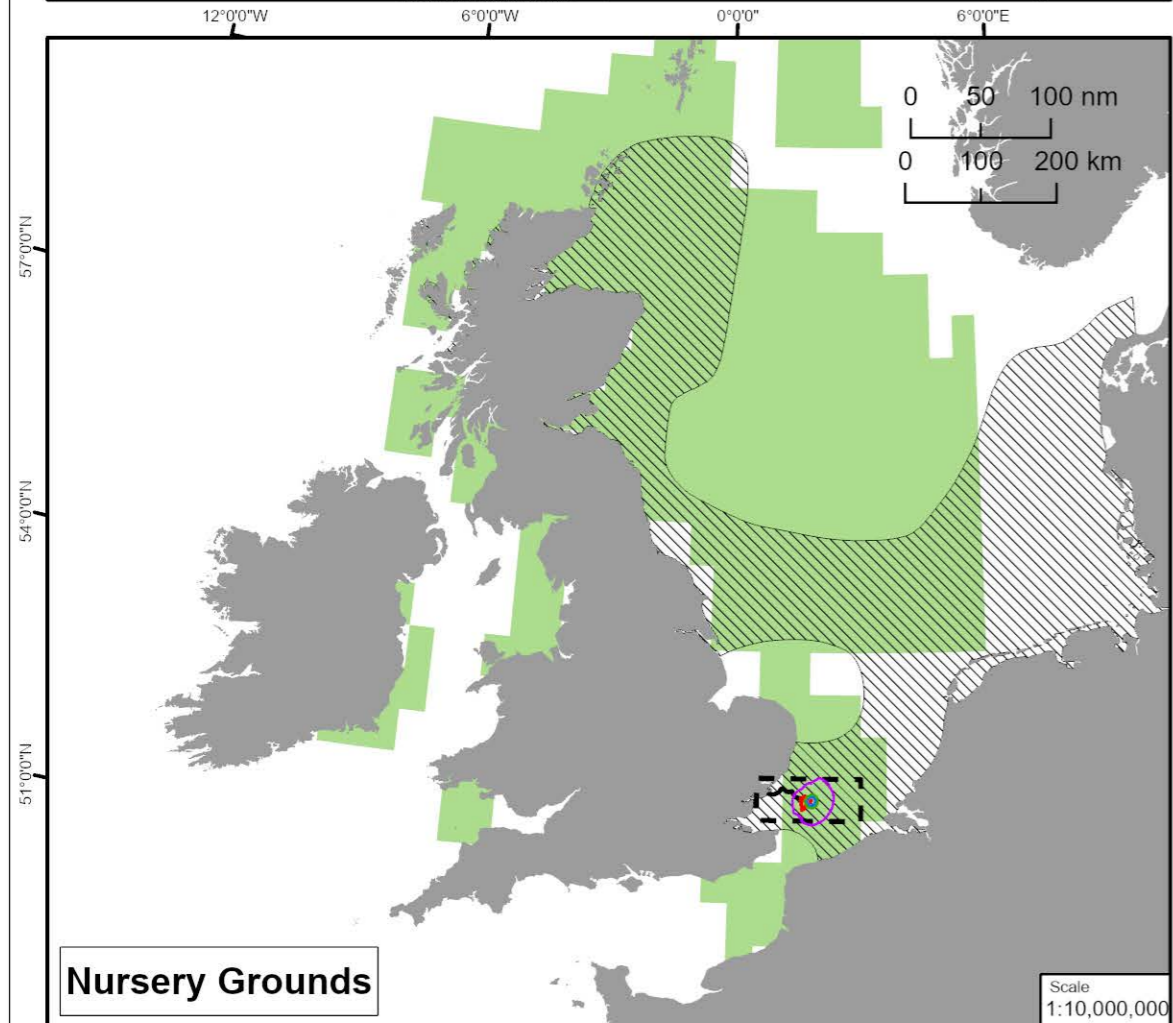
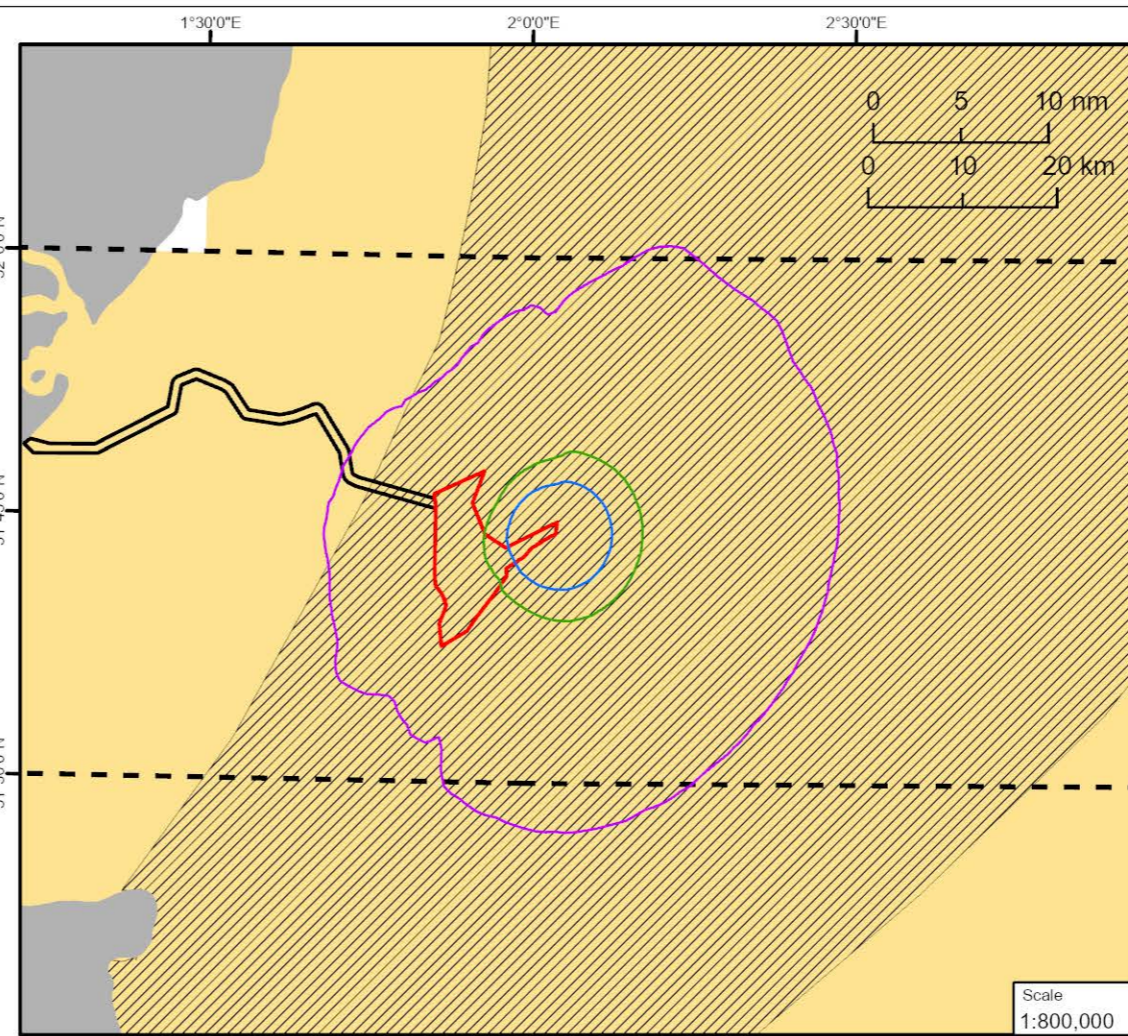
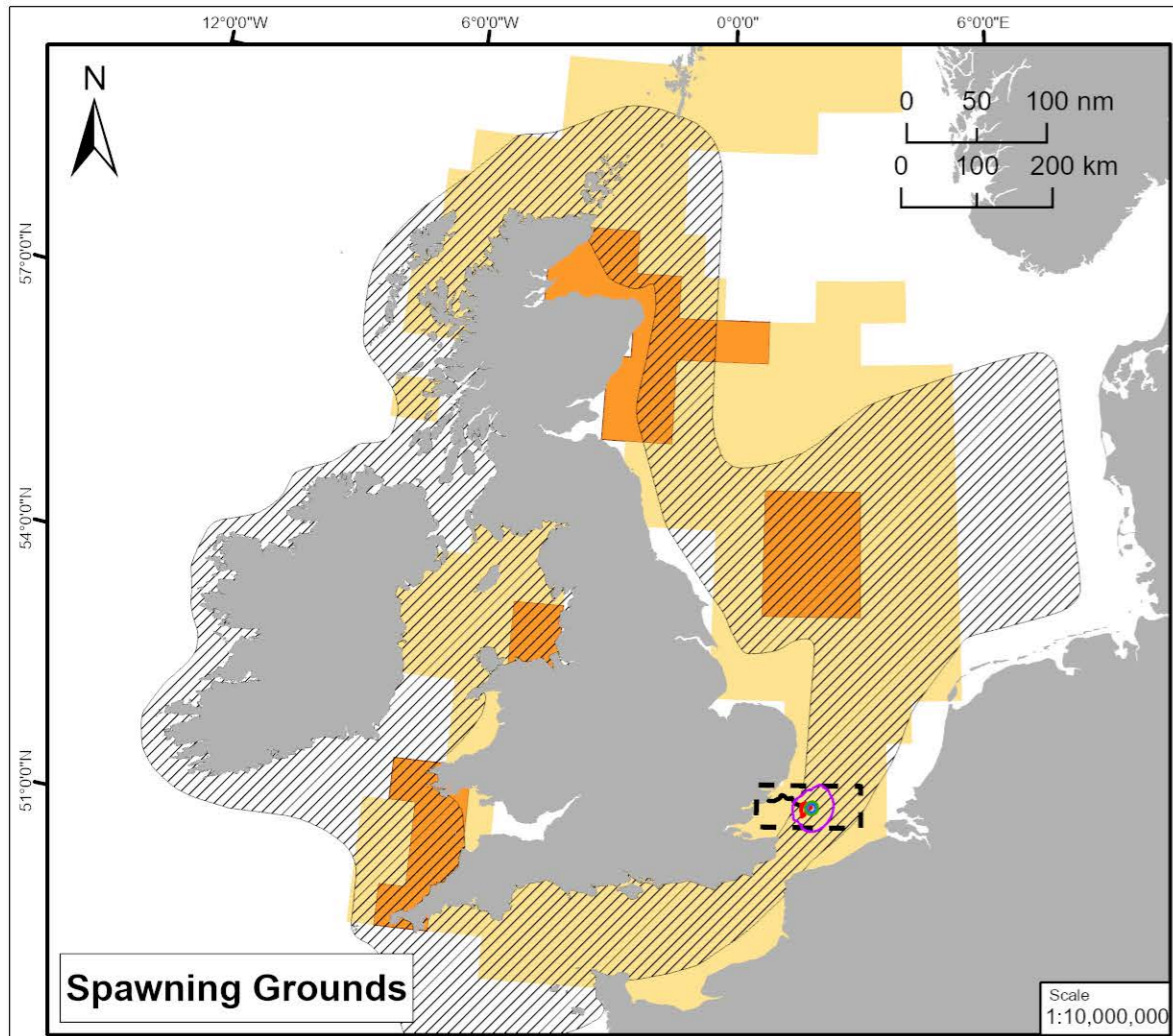

**Legend**

- North Falls Array Area
- Export Cable Corridor

**Sprat Spawning Grounds**

- Spawning Grounds<sup>1</sup>
- High Intensity<sup>2</sup>
- Low Intensity<sup>2</sup>

**Sprat Nursery Grounds**

- Nursery Grounds<sup>1</sup>
- High Intensity<sup>2</sup>
- Low Intensity<sup>2</sup>

**Noise Exposure Criteria**<sup>3</sup>



- Mortality and Potential Mortal Injury (207 dB)
- Recoverable Injury (203 dB)
- Temporary Threshold Shift (186 dB)

Data Source:  
<sup>1</sup> Coull et al. 1998. Contains public sector information licensed under the Open Government Licence v3.0  
<sup>2</sup> Ellis et al. 2010. Contains public sector information licensed under the Open Government Licence v3.0  
<sup>3</sup> Subacoustech 2023

**SPRAT  
 SPAWNING AND NURSERY GROUNDS  
 NOISE EXPOSURE CONTOURS**

Rev	Date	Remarks	Drwn	Chkd
01	24/04/24	First issue	JW	-

Drawing Number <b>NF-05-EIA-ES-007v2</b>		Figure Number <b>11.16</b>	
Scale Refer to map	Plot Size A3	Datum WGS84	Projection UTM31N

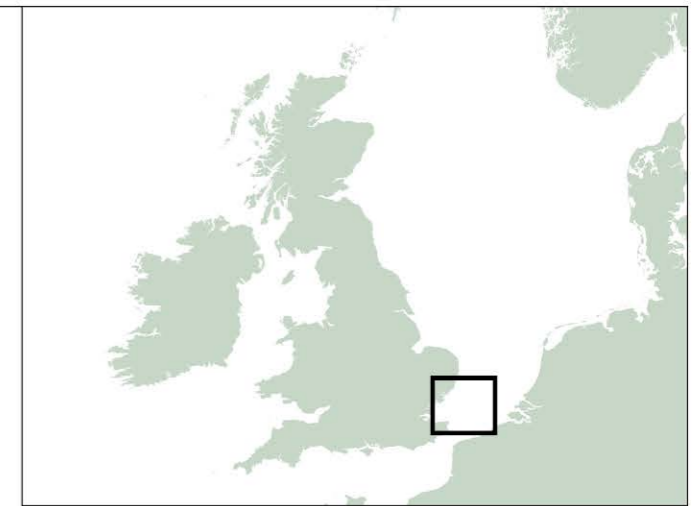
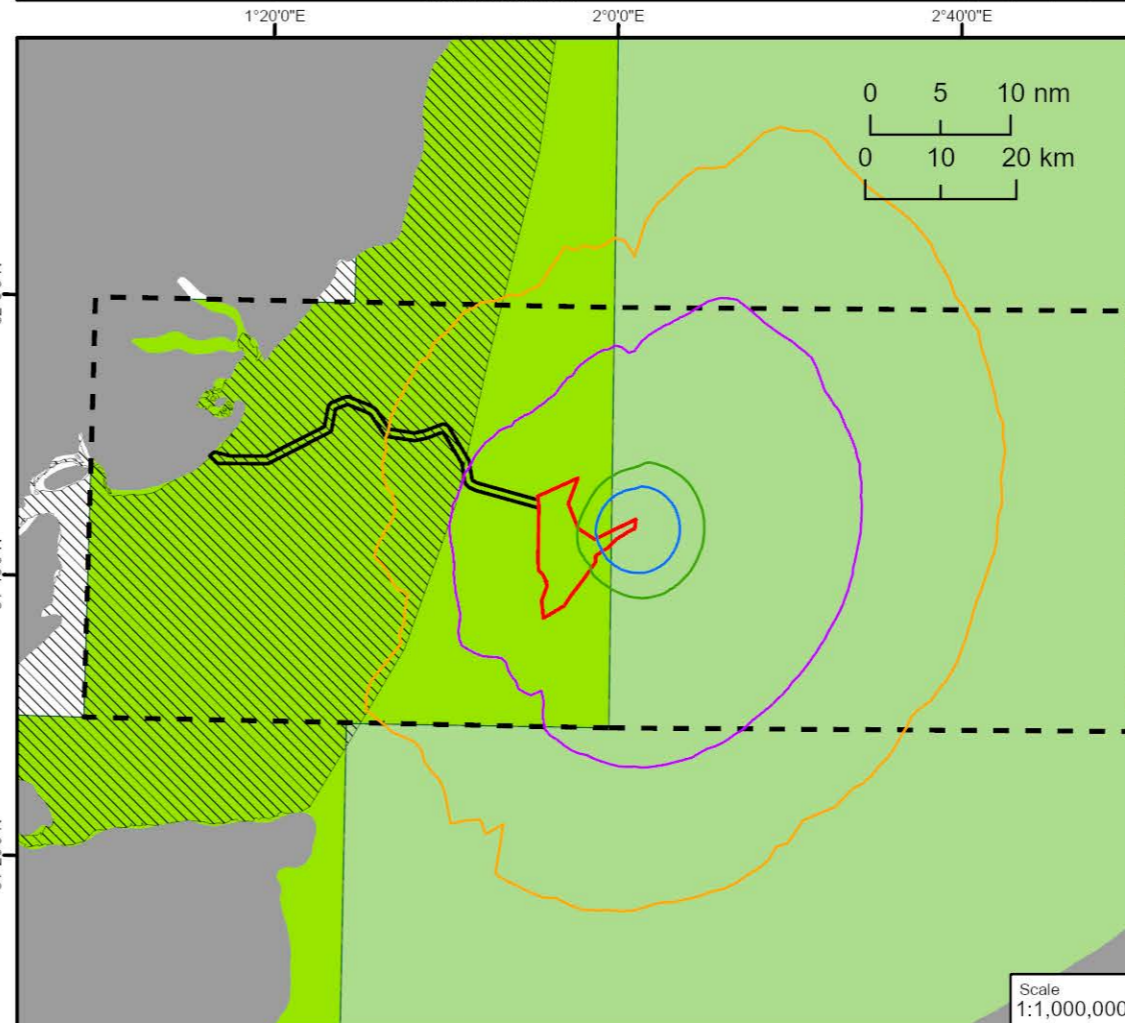
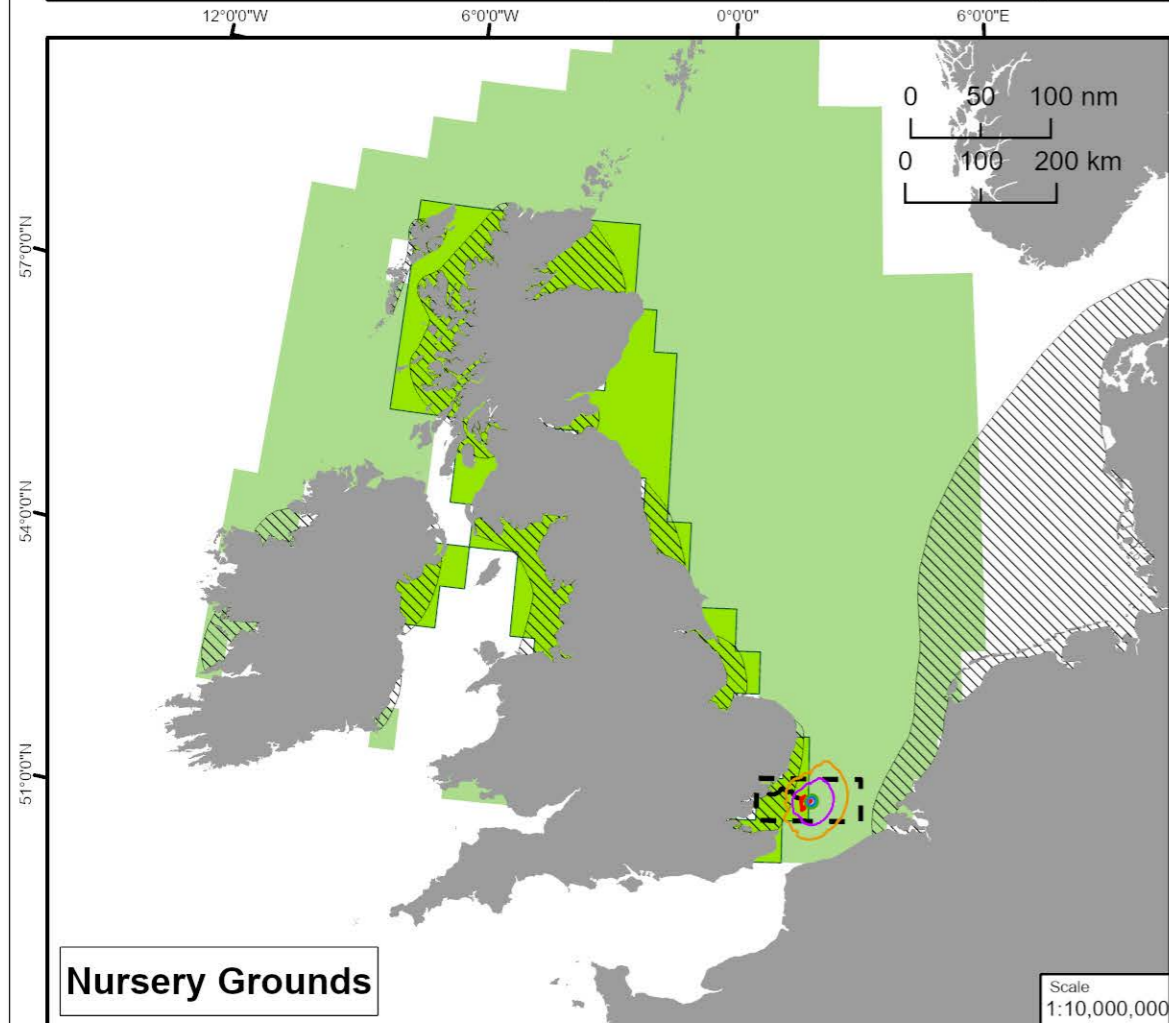
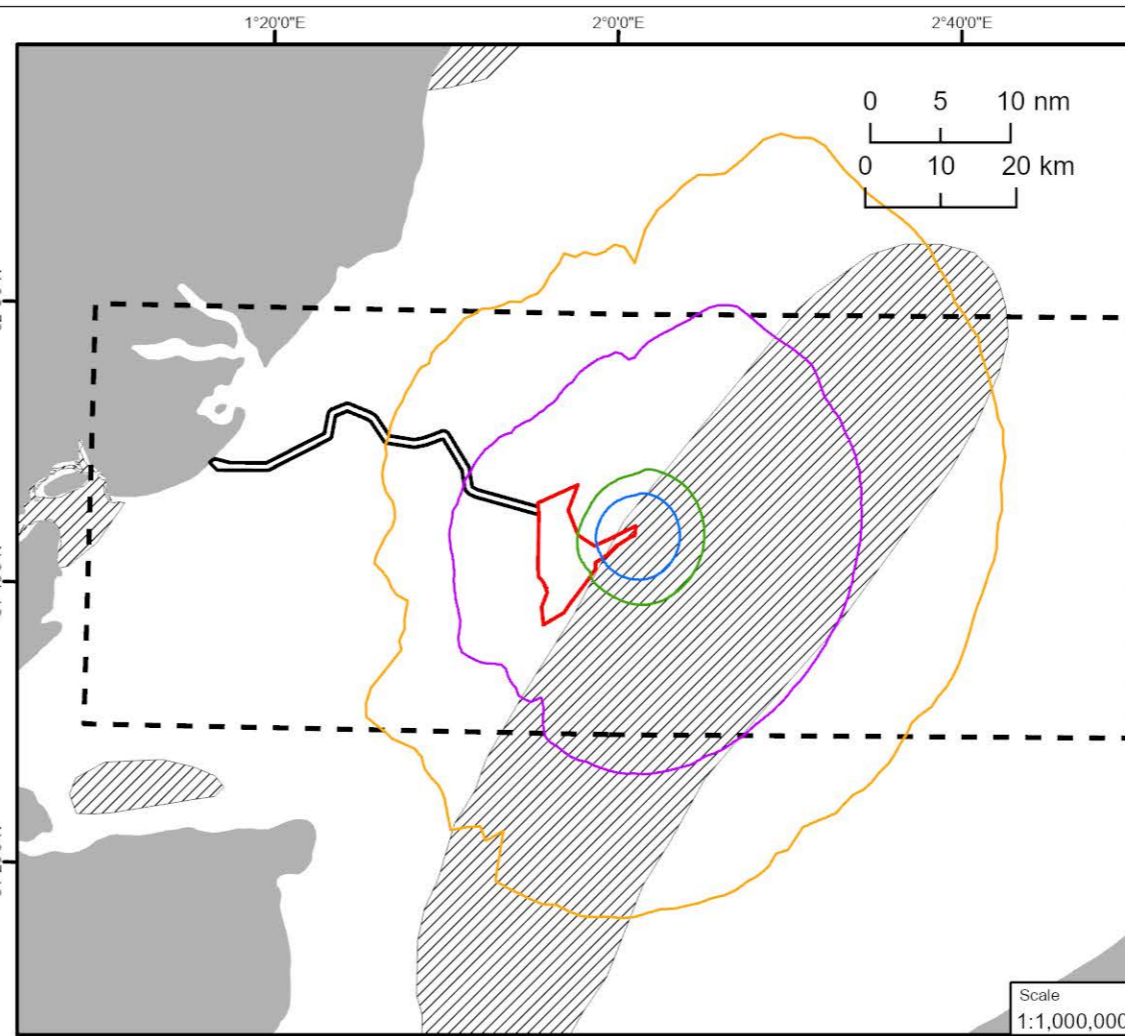
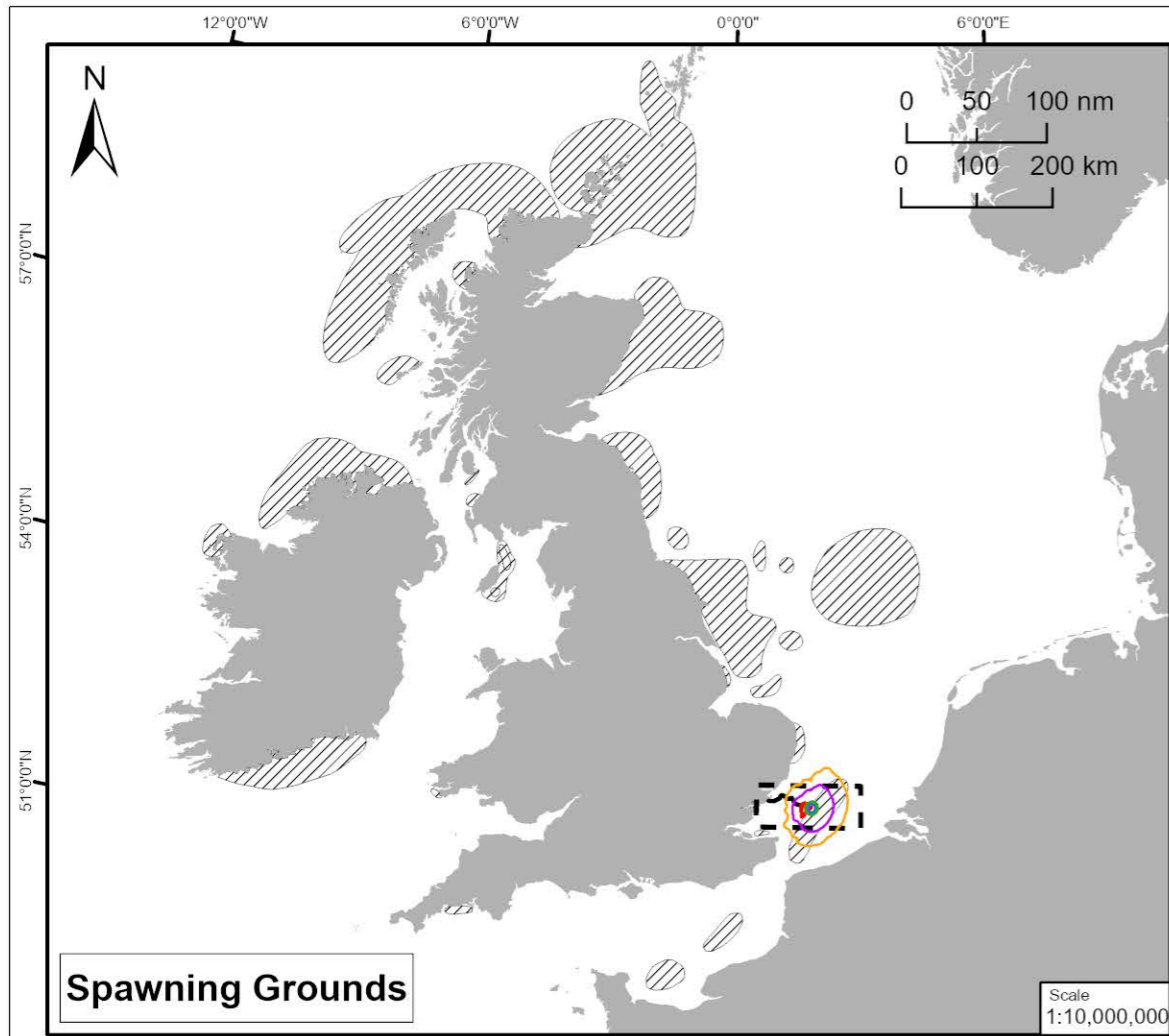

- Legend**
- North Falls Array Area
  - Export Cable Corridor
  - Study Area
- Herring Spawning Grounds**
- Spawning Grounds <sup>1</sup>
- Herring Nursery Grounds**
- Nursery Grounds <sup>1</sup>
  - High Intensity <sup>2</sup>
  - Low Intensity <sup>2</sup>
- Noise Exposure Criteria** <sup>3</sup>
- Mortality and Potential Mortal Injury (207 dB)
  - Recoverable Injury (203 dB)
  - Temporary Threshold Shift (186 dB)
  - Single Strike Sound Exposure (135 dB)

Data Source:  
<sup>1</sup> Coull et al. 1998. Contains public sector information licensed under the Open Government Licence v3.0  
<sup>2</sup> Ellis et al. 2010. Contains public sector information licensed under the Open Government Licence v3.0  
<sup>3</sup> Subacoustech 2023

**DOWN'S HERRING  
 SPAWNING AND NURSERY GROUNDS  
 NOISE EXPOSURE CONTOURS**

Rev	Date	Remarks	Drwn	Chkd
01	24/04/24	First issue	JW	-

Drawing Number <b>NF-05-EIA-ES-002v3</b>	Figure Number <b>11.17</b>		
Scale Refer to map	Plot Size A3	Datum WGS84	Projection UTM31N

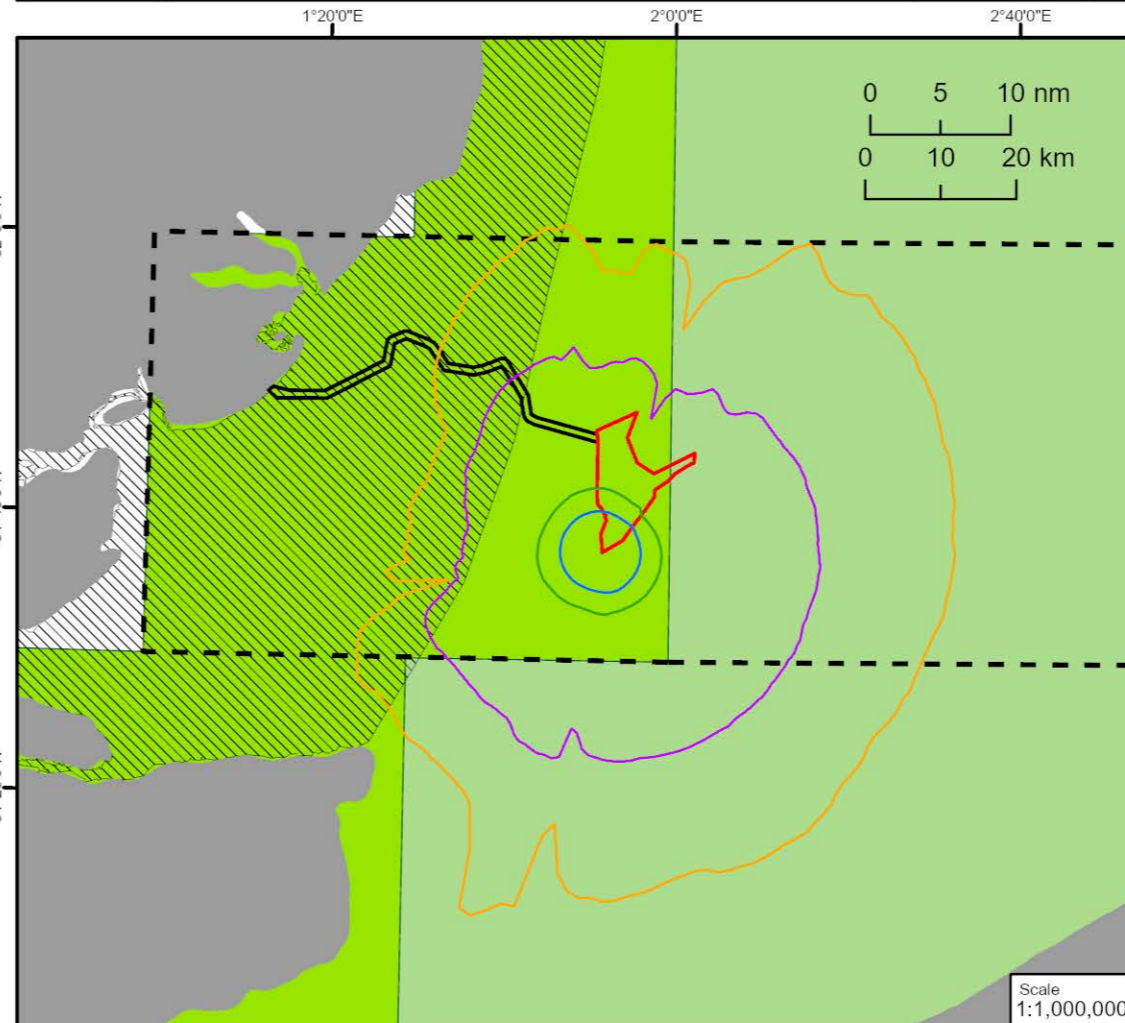
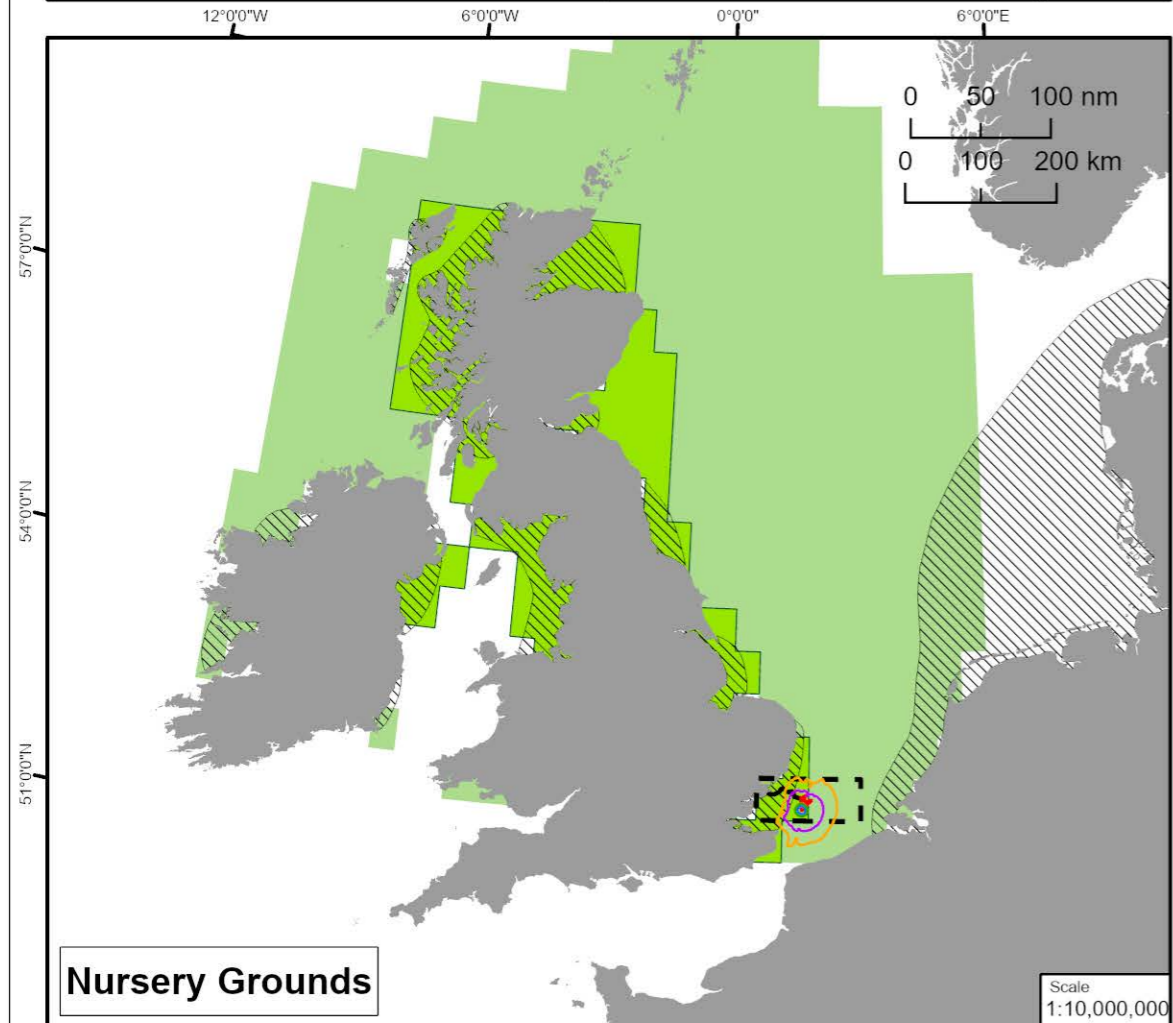
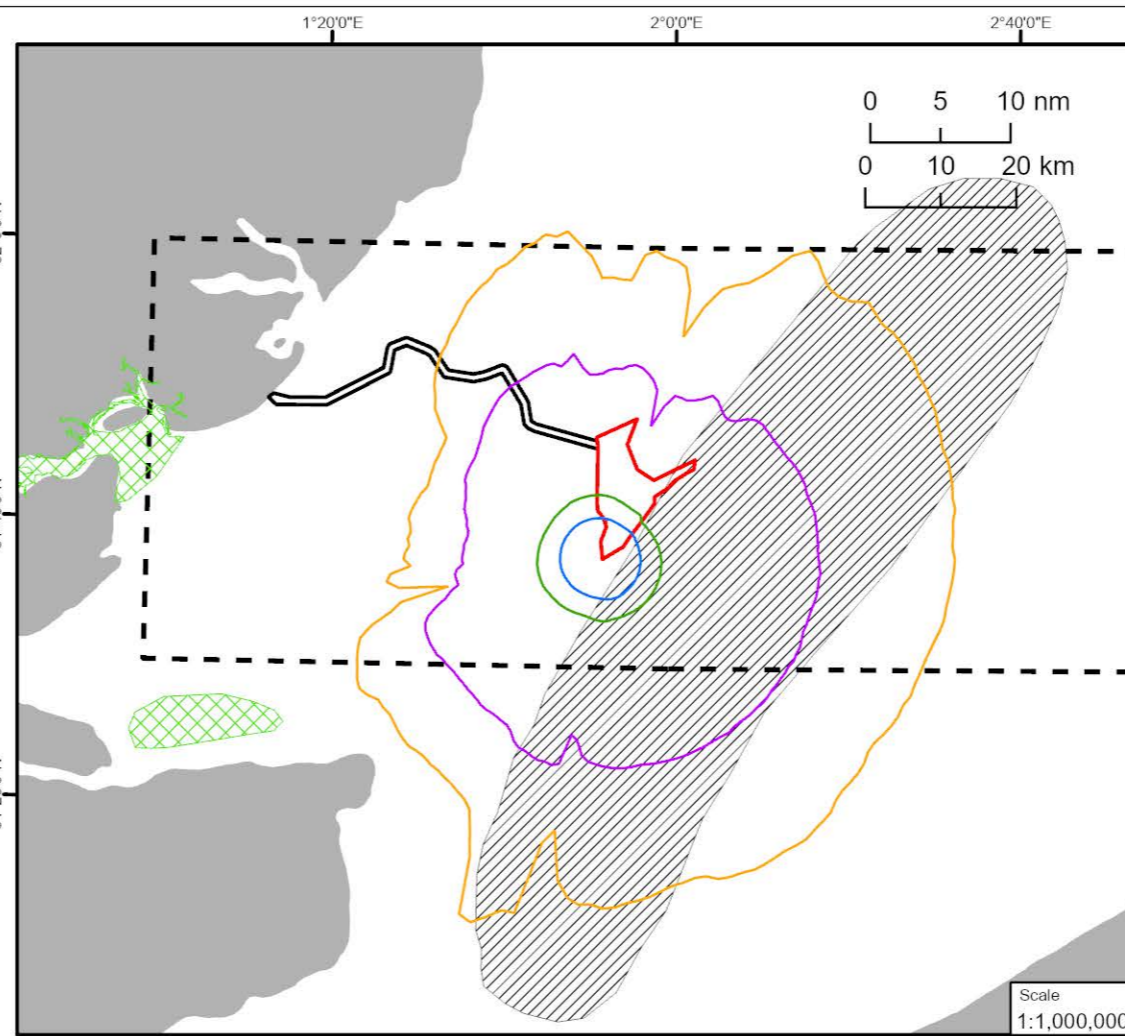
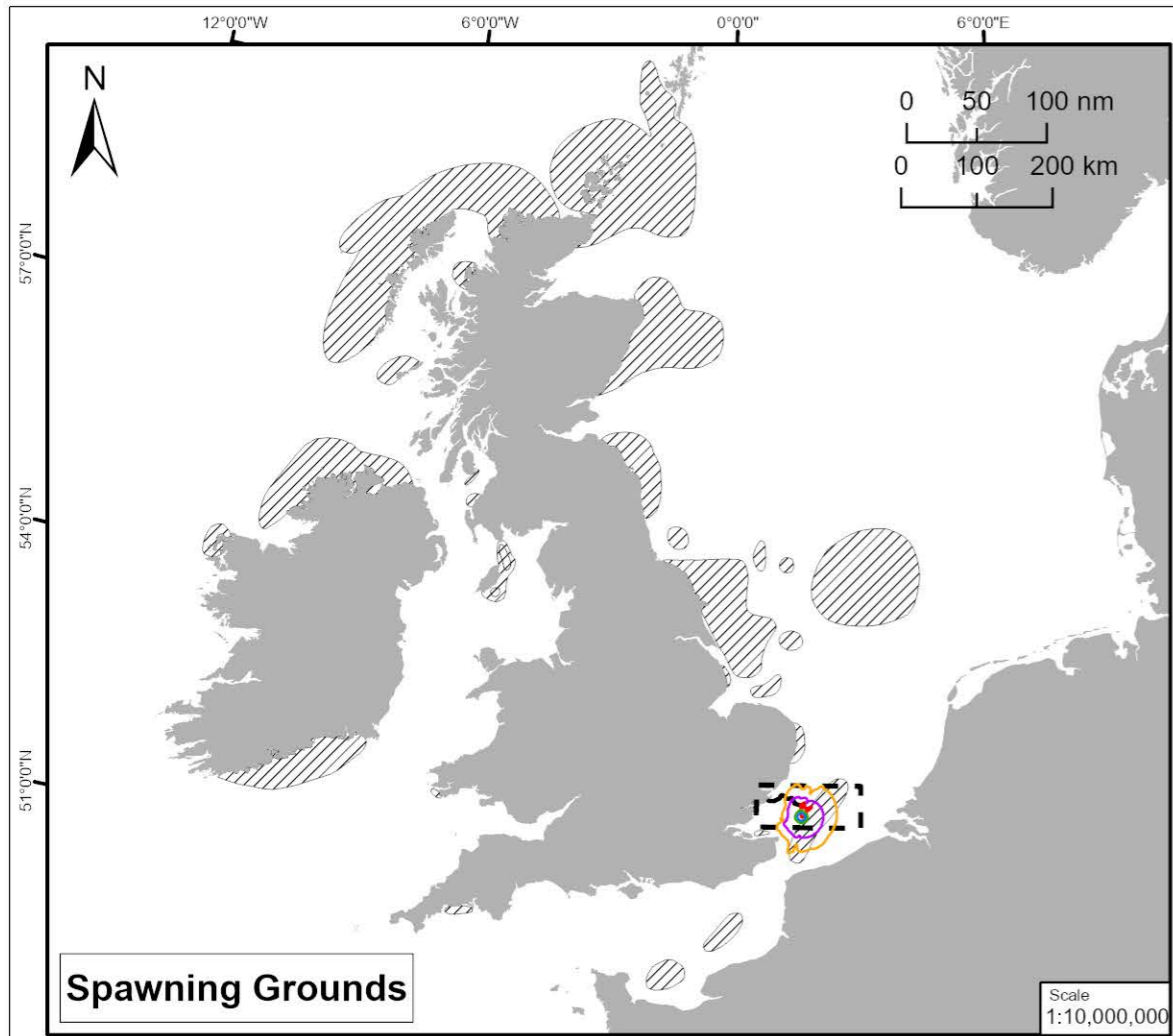

- Legend**
- North Falls Array Area
  - Export Cable Corridor
  - Study Area
- Herring Spawning Grounds**
- Spawning Grounds <sup>1</sup>
  - Blackwater/Thames Estuary Herring
- Herring Nursery Grounds**
- Nursery Grounds <sup>1</sup>
  - High Intensity <sup>2</sup>
  - Low Intensity <sup>2</sup>
- Noise Exposure Criteria** <sup>3</sup>
- Mortality and Potential Mortal Injury (207 dB)
  - Recoverable Injury (203 dB)
  - Temporary Threshold Shift (186 dB)
  - Single Strike Sound Exposure (135 dB)

Data Source:  
<sup>1</sup> Coull et al. 1998. Contains public sector information licensed under the Open Government Licence v3.0  
<sup>2</sup> Ellis et al. 2010. Contains public sector information licensed under the Open Government Licence v3.0  
<sup>3</sup> Subacoustech 2023

Drawing Title  
**BLACKWATER HERRING  
 SPAWNING AND NURSERY GROUNDS  
 NOISE EXPOSURE CONTOURS**

Rev	Date	Remarks	Drwn	Chkd
01	24/04/24	First issue	JW	-

Drawing Number: **NF-05-EIA-ES-003v3**      Figure Number: **11.18**

Scale: Refer to map      Plot Size: A3      Datum: WGS84      Projection: UTM31N



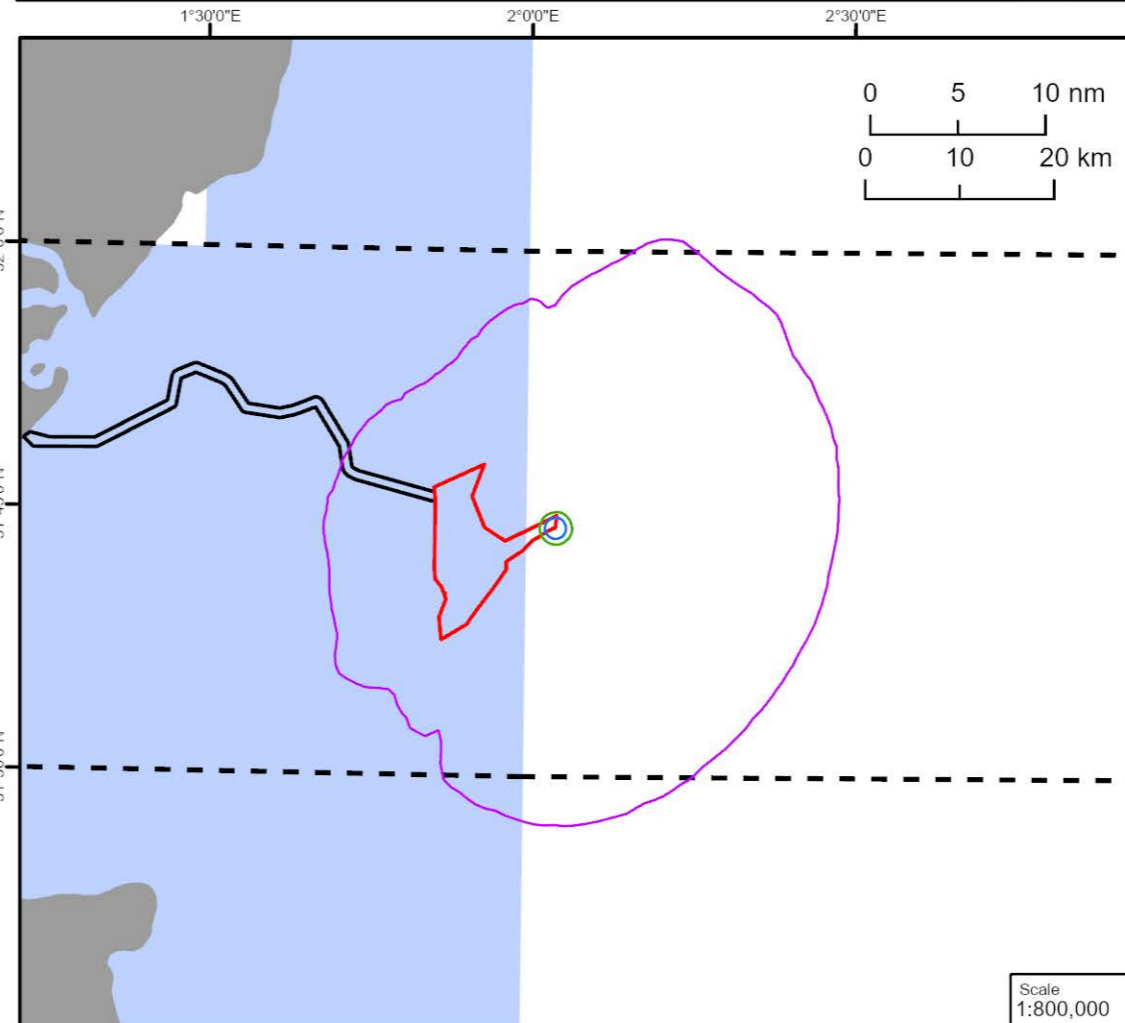
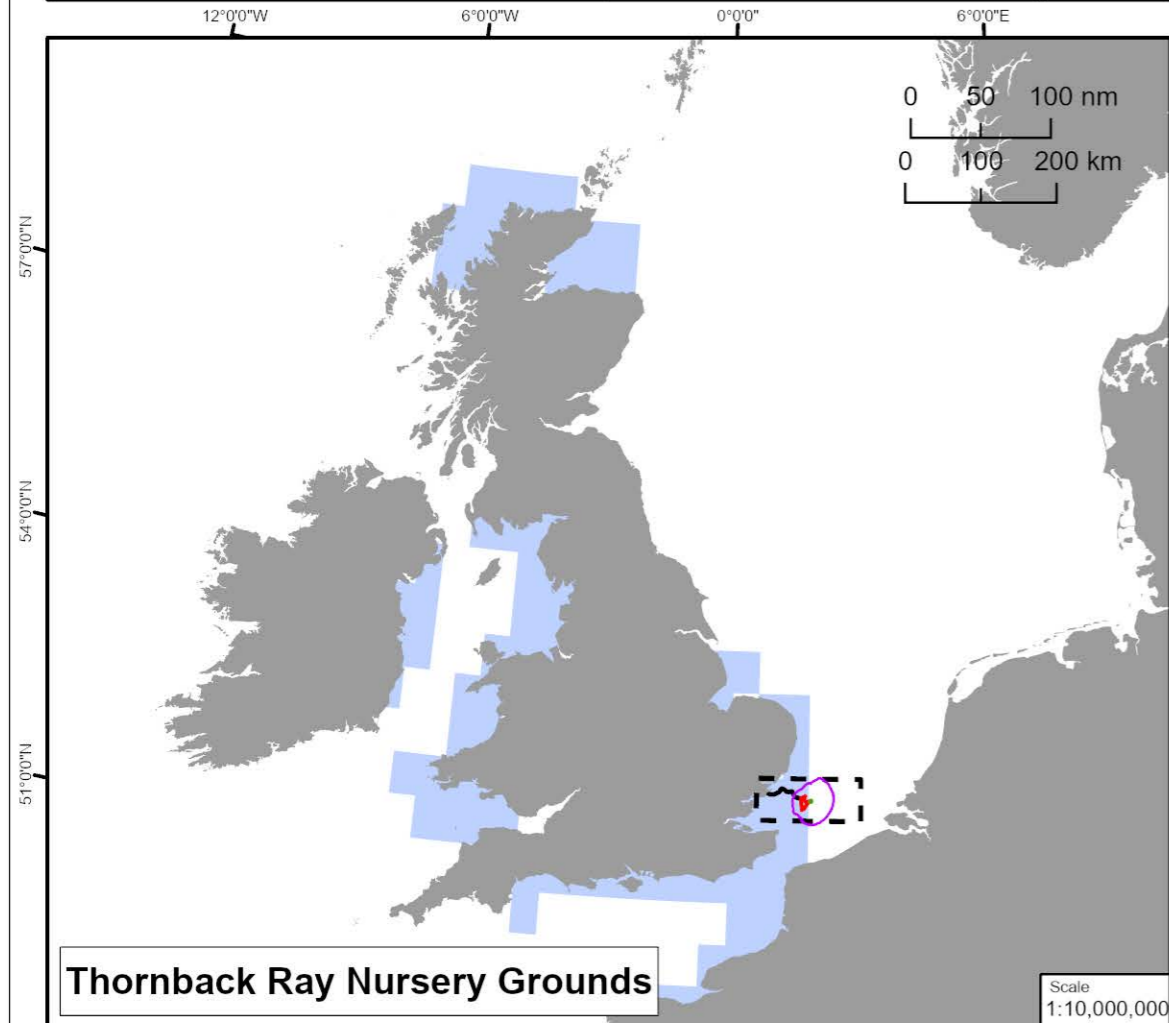
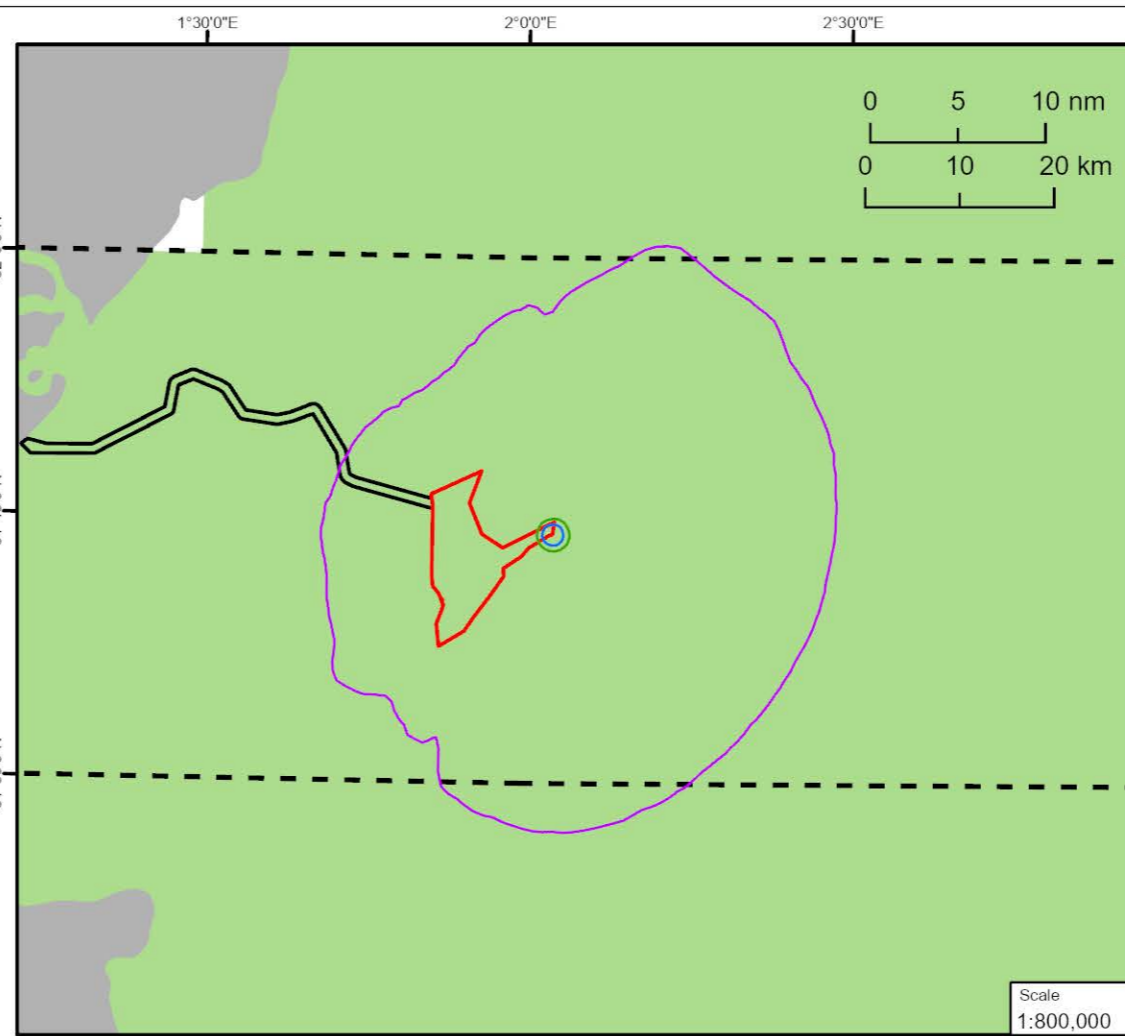
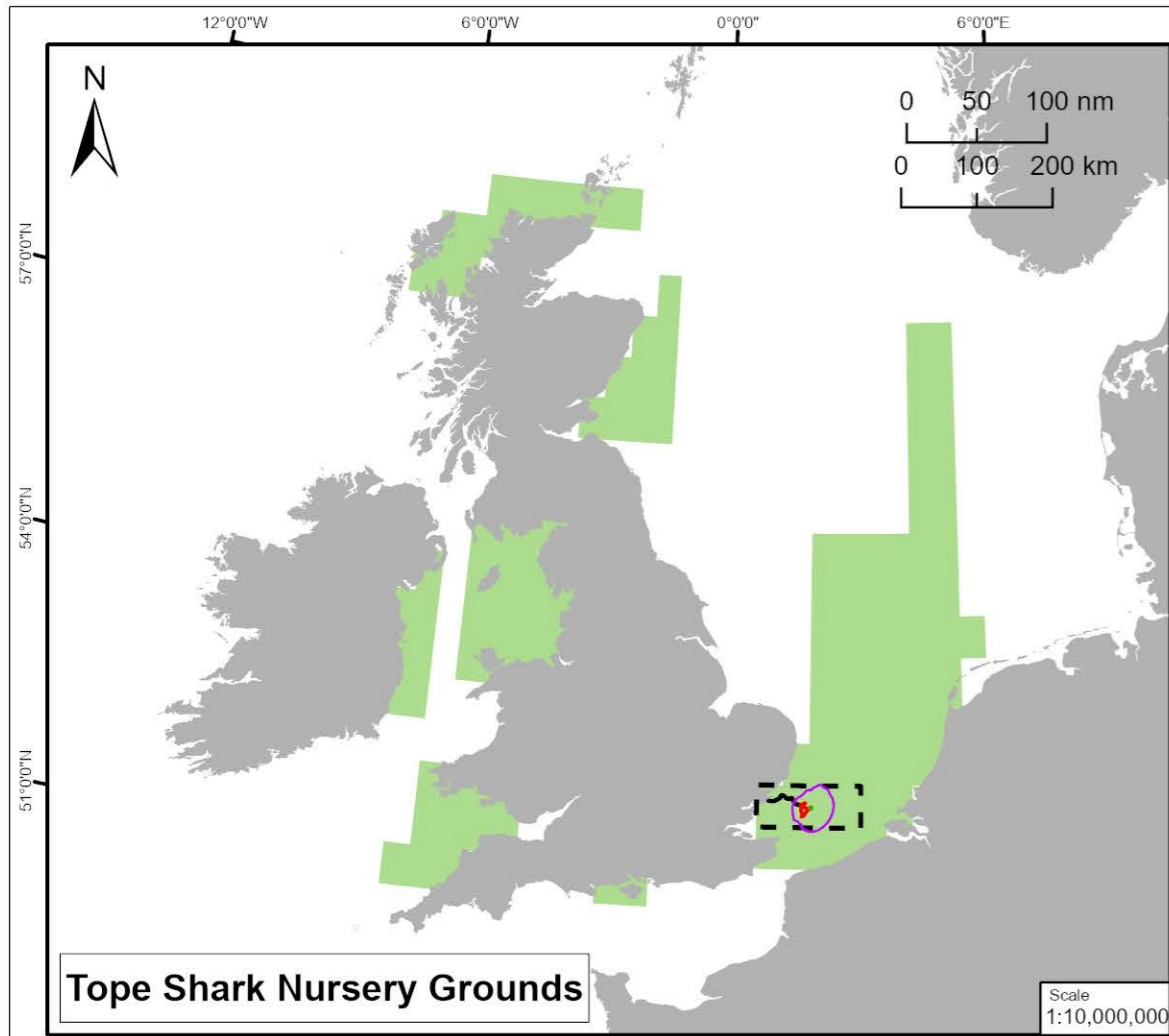

- Legend**
- North Falls Array Area
  - Export Cable Corridor
  - Study Area
- Topo Shark Nursery Grounds**
- High Intensity <sup>1</sup>
  - Low Intensity <sup>1</sup>
- Thornback Ray Nursery Grounds**
- High Intensity <sup>1</sup>
  - Low Intensity <sup>1</sup>
- Noise Exposure Criteria** <sup>2</sup>
- Mortality and Potential Mortal Injury (219 dB)
  - Recoverable Injury (216 dB)
  - Temporary Threshold Shift (186 dB)

Data Source:  
<sup>1</sup> Ellis et al. 2010. Contains public sector information licensed under the Open Government Licence v3.0  
<sup>2</sup> Subacoustech 2023

**TOPE SHARK AND THORNBACK RAY NURSERY GROUNDS NOISE EXPOSURE CONTOURS**

Rev	Date	Remarks	Drwn	Chkd
01	24/04/24	First issue	JW	-

Drawing Number	Figure Number
<b>NF-05-EIA-ES-011v2</b>	<b>11.19</b>

Scale	Plot Size	Datum	Projection
Refer to map	A3	WGS84	UTM31N





**NORTH FALLS**

*Offshore Wind Farm*



## **HARNESSING THE POWER OF NORTH SEA WIND**

*North Falls Offshore Wind Farm Limited*

*A joint venture company owned equally by SSE Renewables and RWE.*

*To contact please email [contact@northfallsoffshore.com](mailto:contact@northfallsoffshore.com)*

© 2024 All Rights Reserved

**North Falls Offshore Wind Farm Limited** Registered Address: Windmill Hill Business Park, Whitehill Way, Swindon, Wiltshire, SN5 6PB, United Kingdom  
Registered in England and Wales Company Number: 12435947

---

*NorthFallsOffshore.com*